Lincoln County, MO - Kairos Orchard & Gardens LLC

Missouri, AC +/-

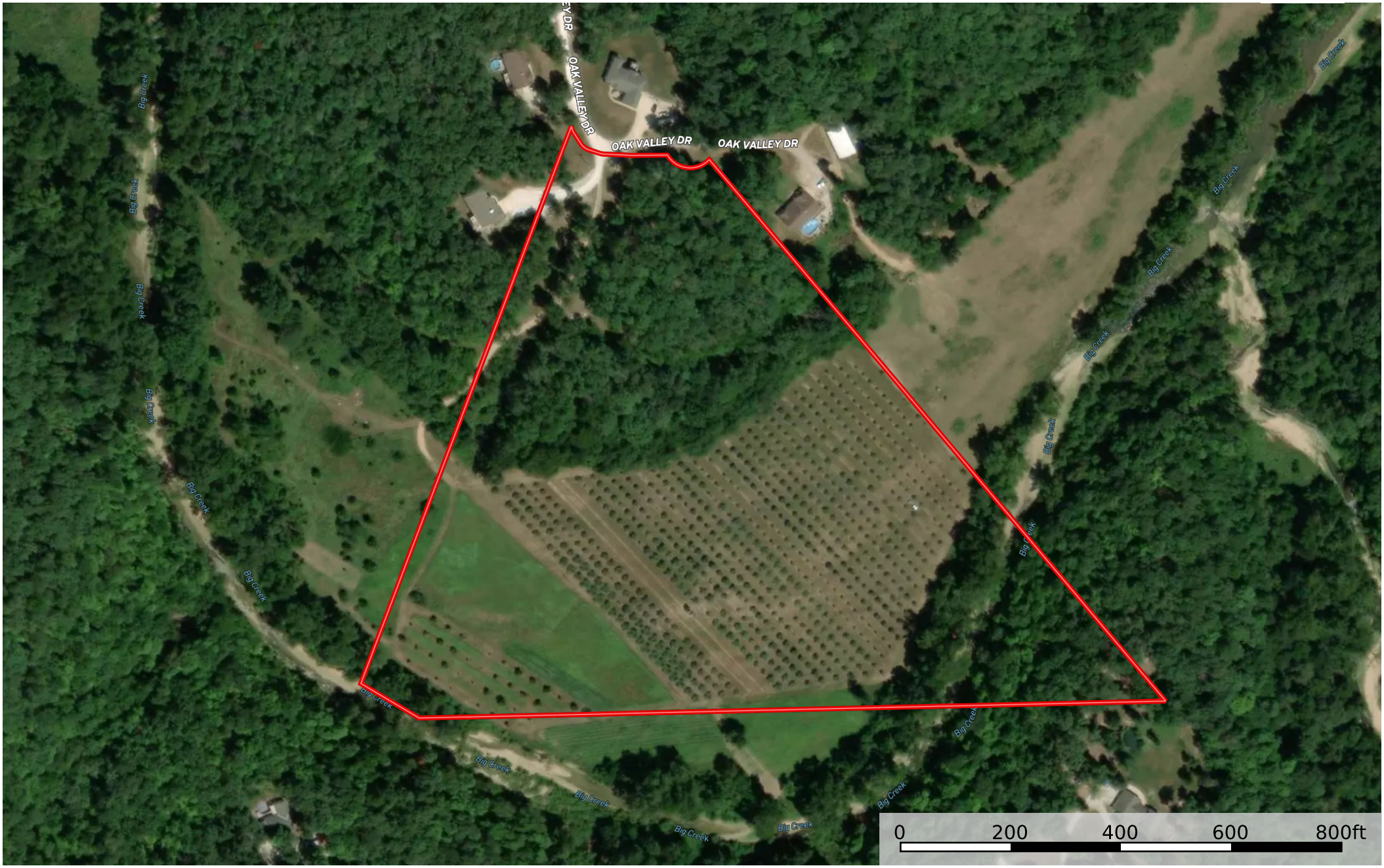

Boundary

Auction Division
P: (855) 573-5263 www.trophypa.com 640 Cepi Drive, Suite A, Chesterfield, MO 63005

The information contained herein was obtained from sources deemed to be reliable.
Land id™ Services makes no warranties or guarantees as to the completeness or accuracy thereof.