

FSA - 578 (09-13-16)

Farm Number: 4406

Operator Name and Address

REPORT OF COMMODITIES  
FARM AND TRACT DETAIL LISTING

DATE: 08/10/2023  
PAGE: 1

Original: MLN  
Revision: SLT  
Cropland: 772.20  
Farmland: 870.64

Tract Number	CLU/Field	Crop/Commodity	Var/Type	Int Use	Act Use	Irr. Pr.	Org Stat	Nat. Sod	C/C Stat	Rpt Unit	Rpt Qty	Det Qty	Crop Land	Field ID	Official/Measured	Planting Date	Planting Period	End Date		
255	10A	WHEAT	HRW	1-GZ		N	C	N	I	A	210.00		Yes		N	10/22/2022	31			
Producer					Share	100.00	FSA Physical Location Barber, Kansas								NAP Unit 136	Signature Date 11/29/2022				
10A	WHEAT	HRW	2-GR			N	C	N	I	A	210.00		Yes		N	10/22/2022	01			
Producer					Share	100.00	FSA Physical Location Barber, Kansas								NAP Unit 136	Signature Date 11/29/2022				
Tract 255 Summary																				
PP	Cr/Co	Var/Type	Int Use	Irr Pr	Rpt Unit	Rpt Qty	PP	Cr/Co	Var/Type	Int Use	Irr Pr	Rpt Unit	Rpt Qty	PP	Cr/Co	Var/Type	Int Use	Irr Pr	Rpt Unit	Rpt Qty
01	WHEAT	HRW	GR	N	A	210.00	31	WHEAT	HRW	GZ	N	A	210.00							
Photo Number/Legal Description: s 11 SE, WSW				21-33-10																
Cropland: 227.02				Reported on Cropland: 210.00				Difference: -17.02						Reported on Non-Cropland: 0.00						
256	2	SOYBN	COM	GR		N	C	N	I	A	11.58		Yes		N	06/08/2023	01			
Producer					Share	33.33 66.67	FSA Physical Location Barber, Kansas Barber, Kansas								NAP Unit 3375	Signature Date 07/14/2023				
7	SOYBN	COM	GR			N	C	N	I	A	148.47		Yes		N	06/08/2023	01			
Producer					Share	33.33 66.67	FSA Physical Location Barber, Kansas Barber, Kansas								NAP Unit 3375	Signature Date 07/14/2023				
Tract 256 Summary																				
PP	Cr/Co	Var/Type	Int Use	Irr Pr	Rpt Unit	Rpt Qty	PP	Cr/Co	Var/Type	Int Use	Irr Pr	Rpt Unit	Rpt Qty	PP	Cr/Co	Var/Type	Int Use	Irr Pr	Rpt Unit	Rpt Qty
01	SOYBN	COM	GR	N	A	160.05														
Photo Number/Legal Description: T 12 NW, ALL NW OF RR IN NW SW				36-33-10																
Cropland: 160.05				Reported on Cropland: 160.05				Difference: 0.00						Reported on Non-Cropland: 0.00						
258	4	GRASS	NAG	LS		N	C	N	I	A	1.25		No		N		01	2030		
Producer					Share	100.00	FSA Physical Location Barber, Kansas								NAP Unit 136	Signature Date 11/29/2022				
5	GRASS	NAG	LS			N	C	N	I	A	19.64		No		N		01	2030		
Producer					Share	100.00	FSA Physical Location Barber, Kansas								NAP Unit 136	Signature Date 11/29/2022				

FSA - 578 (09-13-16)

Farm Number: 4406

REPORT OF COMMODITIES  
FARM AND TRACT DETAIL LISTING

DATE: 08/10/2023  
PAGE: 2

Tract Number	CLU/Field	Crop/Commodity	Var/Type	Int Use	Act Use	Irr. Pr.	Org Stat	Nat. Sod	C/C Stat	Rpt Unit	Rpt Qty	Det Qty	Crop Land	Field ID	Official/Measured	Planting Date	Planting Period	End Date													
Tract 258 Summary																															
PP	Cr/Co	Var/Type	Int Use	Irr Pr	Rpt Unit	Rpt Qty	PP	Cr/Co	Var/Type	Int Use	Irr Pr	Rpt Unit	Rpt Qty	PP	Cr/Co	Var/Type	Int Use	Irr Pr	Rpt Unit	Rpt Qty											
01	GRASS	NAG	LS	N	A	20.89																									
Photo Number/Legal Description: T 13 NW 4 13-34-10																															
Cropland: 133.16						Reported on Cropland: 0.00						Difference: -133.16						Reported on Non-Cropland: 20.89													
7940	1	WHEAT	HRW	1-GZ			N	C	N	I	A	156.42		Yes		N	10/19/2022	31													
Producer						Share 100.00						FSA Physical Location Barber, Kansas						NAP Unit 136						Signature Date 11/29/2022							
1	WHEAT	HRW	2-GR				N	C	N	I	A	156.42		Yes		N	10/19/2022	01													
Producer						Tract 7940 Summary						Share 100.00						FSA Physical Location Barber, Kansas						NAP Unit 136						Signature Date 11/29/2022	
PP	Cr/Co	Var/Type	Int Use	Irr Pr	Rpt Unit	Rpt Qty	PP	Cr/Co	Var/Type	Int Use	Irr Pr	Rpt Unit	Rpt Qty	PP	Cr/Co	Var/Type	Int Use	Irr Pr	Rpt Unit	Rpt Qty											
01	WHEAT	HRW	GR	N	A	156.42	31	WHEAT	HRW	GZ	N	A	156.42																		
Photo Number/Legal Description: P 15 EE 4 35 11																															
Cropland: 156.42						Reported on Cropland: 156.42						Difference: 0.00						Reported on Non-Cropland: 0.00													
8478	2	GRASS	NAG	LS			N	C	N	I	A	0.64		Yes		N			01												
Producer						Share 100.00						FSA Physical Location Barber, Kansas						NAP Unit 136						Signature Date							
4	GRASS	NAG	GZ				N	C	N	I	A	3.32		Yes		N			01												
Producer						MILLER CATTLE COMPANY						Share 100.00						FSA Physical Location Barber, Kansas						NAP Unit 136						Signature Date	
5	SOYBN	COM	GR				N	C	N	I	A	91.59		Yes		N	06/09/2023	01													
Producer						Share						33.33 66.67						FSA Physical Location Barber, Kansas Barber, Kansas						NAP Unit 3375						Signature Date 07/14/2023	
Tract 8478 Summary																															
PP	Cr/Co	Var/Type	Int Use	Irr Pr	Rpt Unit	Rpt Qty	PP	Cr/Co	Var/Type	Int Use	Irr Pr	Rpt Unit	Rpt Qty	PP	Cr/Co	Var/Type	Int Use	Irr Pr	Rpt Unit	Rpt Qty											
01	GRASS	NAG	LS	N	A	0.64	01	SOYBN	COM	GR	N	A	91.59	01	GRASS	NAG	GZ	N	A	3.32											
Photo Number/Legal Description: T11 SW 26-33-10																															
Cropland: 95.55						Reported on Cropland: 95.55						Difference: 0.00						Reported on Non-Cropland: 0.00													

FSA - 578 (09-13-16)

Farm Number: 4406

Operator Name and Address

REPORT OF COMMODITIES  
FARM SUMMARY

DATE: 08/10/2023  
PAGE: 3

Original: MLN  
Revision: SLT  
Cropland: 772.20  
Farmland: 870.64

NOTE: The following statement is made in accordance with the Privacy Act of 1974 (5 USC 552a – as amended). The authority for requesting the information identified on this form is 7 CFR Part 718, the Farm Security and Rural Investment Act of 2002 (Pub L. 107-171), and the Agricultural Act of 2014 (Pub. L. 113-79). The information will be used to collect producer certification of the report of acreage of crops/commodities and land use data which is needed in order to determine producer eligibility to participate in and receive benefits under FSA programs. The information collected on the form may be disclosed to other Federal, State, Local government agencies, Tribal agencies, and nongovernmental entities that have been authorized access to the information by statute or regulation and/or as described in applicable Routine Uses identified in the System of Records Notice for USDA/FSA-2, Farm Records File (Automated) and USDA/FSA-14, Applicant/Borrower. Providing the requested information is voluntary. However, failure to furnish the requested information may result in a denial of the producer's request to participate in and receive benefits under FSA programs. According to the Paperwork Reduction Act of 1995, an agency may not conduct or sponsor, and a person is not required to respond to, a collection of information unless it displays a valid OMB control number. The valid OMB control number for this information collection is 0560-0175. The time required to complete this information collection is estimated to average 30 minutes per response, including the time for reviewing instructions, searching existing data sources, gathering and maintaining the data needed, and completing and reviewing the collection of information. The provisions of criminal and civil fraud, privacy, and other statutes may be applicable to the information provided. RETURN THIS COMPLETED FORM TO YOUR COUNTY FSA OFFICE.

Crop/Commodity							Crop/Commodity							
Variety/Type			Share			Crop/Commodity			Variety/Type			Share		
WHEAT			HRW			100.00			GRASS			100.00		
SOYBN			COM			66.67								

Planting Period	Crop/Commodity	Variety/Type	Intended Use	Irrigation Practice	Reporting Unit	Reported Quantity	Determined Quantity	Planting Period	Crop/Commodity	Variety/Type	Intended Use	Irrigation Practice	Reporting Unit	Reported Quantity	Determined Quantity
31	WHEAT	HRW	GZ	N	A	366.42		01	GRASS	NAG	GZ	N	A	3.32	
01	WHEAT	HRW	GR	N	A	366.42		01	SOYBN	COM	GR	N	A	251.64	
01	GRASS	NAG	LS	N	A	21.53									

CERTIFICATION: I certify to the best of my knowledge and belief that the acreage of crops/commodities and land uses listed herein are true and correct and that all required crops/commodities and land uses have been reported for the farm as applicable. Absent any different or contrary prior subsequent certification filed by any producer for any crop for which NAP coverage has been purchased, I certify that the applicable crop, type, practice, and intended use is not planted if it is not included on the Report of Commodities for this crop year. The signing of this form gives FSA representatives authorization to enter and inspect crops/commodities and land uses on the above identified land. A signature date (the date the producer signs the FSA-578) will also be captured.

Producer's Signature (By)	Title/Relationship of Individual Signing in the Representative Capacity	Date
---------------------------	---	------

In accordance with Federal civil rights law and U.S. Department of Agriculture (USDA) civil rights regulations and policies, the USDA, its Agencies, offices, and employees, and institutions participating in or administering USDA programs are prohibited from discriminating based on race, color, national origin, religion, sex, gender identity (including gender expression), sexual orientation, disability, age, marital status, family/parental status, income derived from a public assistance program, political beliefs, or reprisal or retaliation for prior civil rights activity, in any program or activity conducted or funded by USDA (not all bases apply to all programs). Remedies and complaint filing deadlines vary by program or incident. Persons with disabilities who require alternative means of communication for program information (e.g., Braille, large print, audiotape, American Sign Language, etc.) should contact the responsible Agency or USDA's TARGET Center at (202) 720-2600 (voice and TTY) or contact USDA through the Federal Relay Service at (800) 877-8339. Additionally, program information may be made available in languages other than English. To file a program discrimination complaint, complete the USDA Program Discrimination Complaint Form, AD-3027, found online at [http://www.ascr.usda.gov/complaint\\_filing\\_cust.html](http://www.ascr.usda.gov/complaint_filing_cust.html) and at any USDA office or write a letter addressed to USDA and provide in the letter all of the information requested in the form. To request a copy of the complaint form, call (866) 632-9992. Submit your completed form or letter to USDA by: (1) mail: U.S. Department of Agriculture Office of the Assistant Secretary for Civil Rights 1400 Independence Avenue, SW Washington, D.C. 20250-9410; (2) fax: (202) 690-7442; or (3) email: [program.intake@usda.gov](mailto:program.intake@usda.gov). USDA is an equal opportunity provider, employer, and lender.

KANSAS  
BARBER

Form: FSA-156EZ

See Page 5 for non-discriminatory Statements.



United States Department of Agriculture  
Farm Service Agency

Abbreviated 156 Farm Record

FARM : 4406

Prepared : 8/10/23 8:58 AM CST

Crop Year : 2023

CRP Contract Number(s) : None  
Recon ID : 20-007-2022-37  
Transferred From : None  
ARCPLC G//F Eligibility : Elig ble

Farm Land Data

Farmland	Cropland	DCP Cropland	WBP	EWP	WRP	GRP	Sugarcane	Farm Status	Number Of Tracts
870.64	772.20	772.20	0.00	0.00	0.00	0.00	0.0	Active	5
State Conservation	Other Conservation	Effective DCP Cropland	Double Cropped			CRP	MPL	DCP Ag.Rel. Activity	SOD
0.00	0.00	772.20	23.70			0.00	0.00	0.00	0.00

Crop Election Choice

ARC Individual	ARC County	Price Loss Coverage
None	WHEAT, OATS, SORGH	None

DCP Crop Data

Crop Name	Base Acres	CCC-505 CRP Reduction Acres	PLC Yield	HIP
Wheat	717.70	0.00	33	0
Grain Sorghum	46.20	0.00	37	
<b>TOTAL</b>	<b>763.90</b>	<b>0.00</b>		

NOTES

--

Tract Number : 255

Description : s 11 SE, WSW 21-33-10  
FSA Physical Location : KANSAS/BARBER  
ANSI Physical Location : KANSAS/BARBER  
BIA Unit Range Number :  
HEL Status : NHEL: No agricultural commodity planted on undetermined fields  
Wetland Status : Tract does not contain a wetland  
WL Violations : None  
Owners :  
Other Producers : None  
Recon ID : None

Tract Land Data

Farm Land	Cropland	DCP Cropland	WBP	EWP	WRP	GRP	Sugarcane
237.56	227.02	227.02	0.00	0.00	0.00	0.00	0.0

**Abbreviated 156 Farm Record**

**Tract 255 Continued ...**

State Conservation	Other Conservation	Effective DCP Cropland	Double Cropped	CRP	MPL	DCP Ag. Rel Activity	SOD
0.00	0.00	227.02	0.00	0.00	0.00	0.00	0.00

**DCP Crop Data**

Crop Name	Base Acres	CCC-505 CRP Reduction Acres	PLC Yield
Wheat	214.30	0.00	33

**TOTAL** **214.30** **0.00**

**NOTES**

**Tract Number** : 256

**Description** : T 12 NW, ALL NW OF RR IN NW SW 36-33-10  
**FSA Physical Location** : KANSAS/BARBER  
**ANSI Physical Location** : KANSAS/BARBER  
**BIA Unit Range Number** :  
**HEL Status** : NHEL: No agricultural commodity planted on undetermined  
**Wetland Status** fields : Tract does not contain a wetland  
**WL Violations** : None  
**Owners** :  
**Other Producers** :   
**Recon ID** : None

**Tract Land Data**

Farm Land	Cropland	DCP Cropland	WBP	EWP	WRP	GRP	Sugarcane
165.37	160.05	160.05	0.00	0.00	0.00	0.00	0.0
State Conservation	Other Conservation	Effective DCP Cropland	Double Cropped	CRP	MPL	DCP Ag. Rel Activity	SOD
0.00	0.00	160.05	0.00	0.00	0.00	0.00	0.00

**DCP Crop Data**

Crop Name	Base Acres	CCC-505 CRP Reduction Acres	PLC Yield
Wheat	147.40	0.00	33

**TOTAL** **147.40** **0.00**

**NOTES**

**Abbreviated 156 Farm Record**

**Tract Number : 258**

**Description :** T 13 NW 4 13-34-10  
**FSA Physical Location :** KANSAS/BARBER  
**ANSI Physical Location :** KANSAS/BARBER  
**BIA Unit Range Number :**  
**HEL Status :** NHEL: No agricultural commodity planted on undetermined fields  
**Wetland Status :** Tract does not contain a wetland  
**WL Violations :** None  
**Owners :**  
**Other Producers :** None  
**Recon ID :** None

**Tract Land Data**

Farm Land	Cropland	DCP Cropland	WBP	EWP	WRP	GRP	Sugarcane
154.36	133.16	133.16	0.00	0.00	0.00	0.00	0.0
State Conservation	Other Conservation	Effective DCP Cropland	Double Cropped	CRP	MPL	DCP Ag. Rel Activity	SOD
0.00	0.00	133.16	0.00	0.00	0.00	0.00	0.00

**DCP Crop Data**

Crop Name	Base Acres	CCC-505 CRP Reduction Acres	PLC Yield
Wheat	128.60	0.00	33
<b>TOTAL</b>	<b>128.60</b>	<b>0.00</b>	

**NOTES**

**Tract Number : 7940**

**Description :** P 15 EE 4 35 11  
**FSA Physical Location :** KANSAS/BARBER  
**ANSI Physical Location :** KANSAS/BARBER  
**BIA Unit Range Number :**  
**HEL Status :** NHEL: No agricultural commodity planted on undetermined fields  
**Wetland Status :** Tract does not contain a wetland  
**WL Violations :** None  
**Owners :**  
**Other Producers :** None  
**Recon ID :** None

**Tract Land Data**

Farm Land	Cropland	DCP Cropland	WBP	EWP	WRP	GRP	Sugarcane
156.80	156.42	156.42	0.00	0.00	0.00	0.00	0.0

**Abbreviated 156 Farm Record**

**Tract 7940 Continued ...**

State Conservation	Other Conservation	Effective DCP Cropland	Double Cropped	CRP	MPL	DCP Ag. Rel Activity	SOD
0.00	0.00	156.42	0.00	0.00	0.00	0.00	0.00

**DCP Crop Data**

Crop Name	Base Acres	CCC-505 CRP Reduction Acres	PLC Yield
Wheat	156.40	0.00	33

**TOTAL** **156.40** **0.00**

**NOTES**

**Tract Number : 8478**

**Description :** T11 SW 26-33-10  
**FSA Physical Location :** KANSAS/BARBER  
**ANSI Physical Location :** KANSAS/BARBER  
**BIA Unit Range Number :**  
**HEL Status :** NHEL: No agricultural commodity planted on undetermined fields  
**Wetland Status :** Tract does not contain a wetland  
**WL Violations :** None  
**Owners :**  
**Other Producers :**  
**Recon ID :** None

**Tract Land Data**

Farm Land	Cropland	DCP Cropland	WBP	EWP	WRP	GRP	Sugarcane
156.55	95.55	95.55	0.00	0.00	0.00	0.00	0.0
State Conservation	Other Conservation	Effective DCP Cropland	Double Cropped	CRP	MPL	DCP Ag. Rel Activity	SOD
0.00	0.00	95.55	23.70	0.00	0.00	0.00	0.00

**DCP Crop Data**

Crop Name	Base Acres	CCC-505 CRP Reduction Acres	PLC Yield
Wheat	71.00	0.00	37
Grain Sorghum	46.20	0.00	37

**TOTAL** **117.20** **0.00**

**NOTES**

KANSAS  
BARBER

Form: FSA-156EZ



United States Department of Agriculture  
Farm Service Agency

## Abbreviated 156 Farm Record

FARM : 4406

Prepared : 8/10/23 8:58 AM CST

Crop Year : 2023

*In accordance with Federal civil rights law and U.S. Department of Agriculture (USDA) civil rights regulations and policies, the USDA, its Agencies, offices, and employees, and institutions participating in or administering USDA programs are prohibited from discriminating based on race, color, national origin, religion, sex, gender identity (including gender expression), sexual orientation, disability, age, marital status, family/parental status, income derived from a public assistance program, political beliefs, or reprisal or retaliation for prior civil rights activity, in any program or activity conducted or funded by USDA (not all bases apply to all programs). Remedies and complaint filing deadlines vary by program or incident.*

*Persons with disabilities who require alternative means of communication for program information (e.g., Braille, large print, audiotape, American Sign Language, etc.) should contact the responsible Agency or USDA's TARGET Center at (202) 720-2600 (voice and TTY) or contact USDA through the Federal Relay Service at (800) 877-8339. Additionally, program information may be made available in languages other than English.*

*To file a program discrimination complaint, complete the USDA Program Discrimination Complaint Form, AD-3027, found online at [http://www.ascr.usda.gov/complaint\\_filing\\_cust.html](http://www.ascr.usda.gov/complaint_filing_cust.html) and at any USDA office or write a letter addressed to USDA and provide in the letter all of the information requested in the form. To request a copy of the complaint form, call (866) 632-9992. Submit your completed form or letter to USDA by: (1) mail: U.S. Department of Agriculture Office of the Assistant Secretary for Civil Rights 1400 Independence Avenue, SW Washington, D.C. 20250-9410; (2) fax: (202) 690-7442; or (3) e-mail: [program.intake@usda.gov](mailto:program.intake@usda.gov). USDA is an equal opportunity provider, employer, and lender.*





United States  
Department of  
Agriculture

## Barber County, Kansas

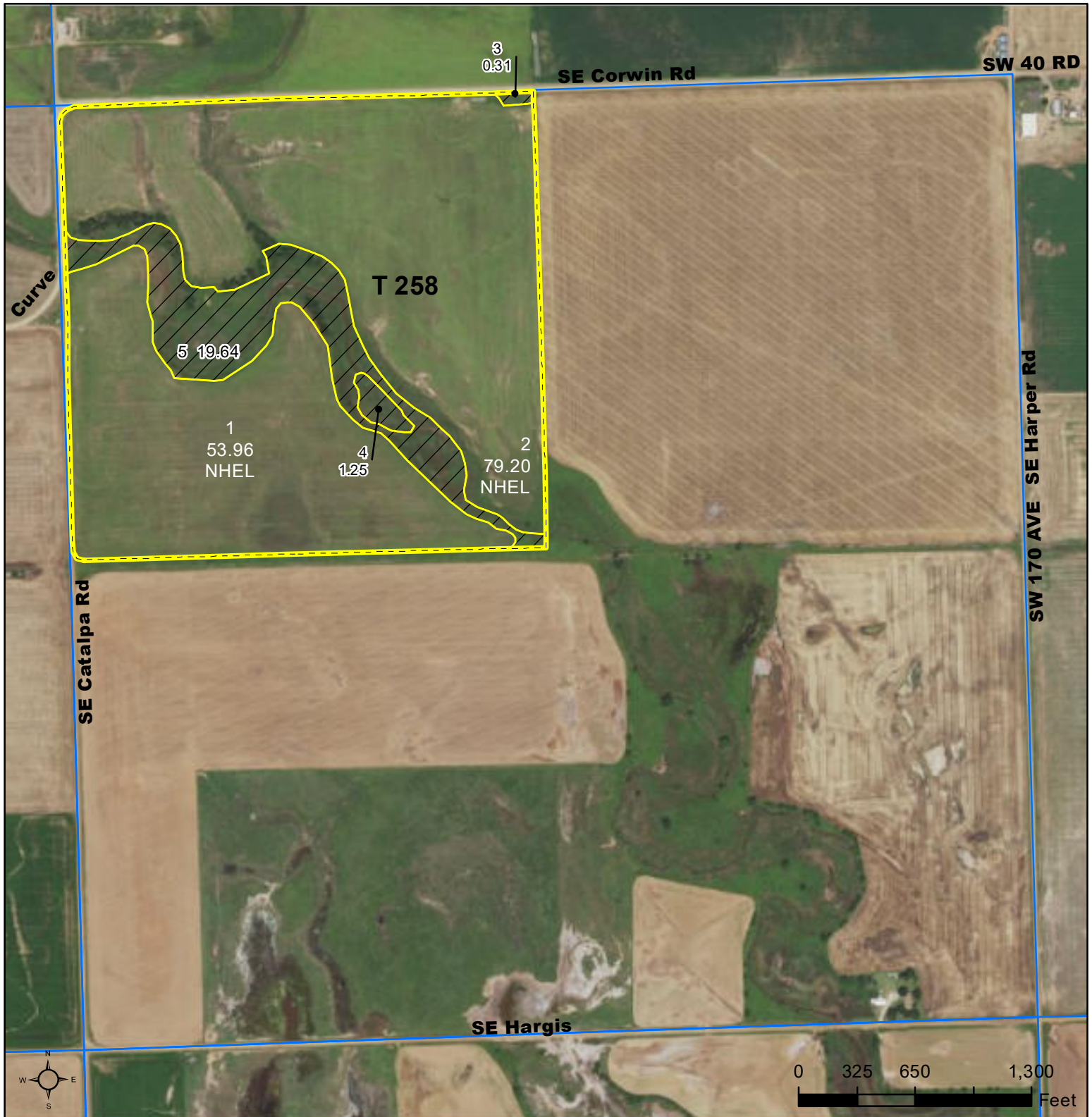

**Common Land Unit** Tract Boundary

Non-Cropland  
 Cropland

**Wetland Determination Identifiers**

- Restricted Use
- Limited Restrictions
- Exempt from Conservation Compliance Provisions

Unless noted on field:

- |                             |                                |
|-----------------------------|--------------------------------|
| 1/ All Wheat HRW, NI, GR    | 6/ Grass SMO, NI, FG           |
| 2/ All Sorghum GRS, NI, GR  | 7/ Alfalfa, NI, FG             |
| 3/ All Corn YEL, NI GR      | 8/ Sorghum Forage Cane, NI, FG |
| 4/ All Soybeans COM, NI, GR | 9/ Cotton, NI, GR              |
| 5/ Grass NAG, NI, GZ        |                                |

**2023 Program Year**

Map Created October 13, 2022

**Farm 4406**

**Tract 258**

**13-34-10**

Displayed over 2021 NAIP

**Tract Cropland Total: 133.16 acres**

United States Department of Agriculture (USDA) Farm Service Agency (FSA) maps are for FSA Program administration only. This map does not represent a legal survey or reflect actual ownership; rather it depicts the information provided directly from the producer and/or National Agricultural Imagery Program (NAIP) imagery. The producer accepts the data 'as is' and assumes all risks associated with its use. USDA-FSA assumes no responsibility for actual or consequential damage incurred as a result of any user's reliance on this data outside FSA Programs. Wetland identifiers do not represent the size, shape, or specific determination of the area. Refer to your original determination (CPA-026 and attached maps) for exact boundaries and determinations or contact USDA Natural Resources Conservation Service (NRCS).



United States  
Department of  
Agriculture

## Barber County, Kansas

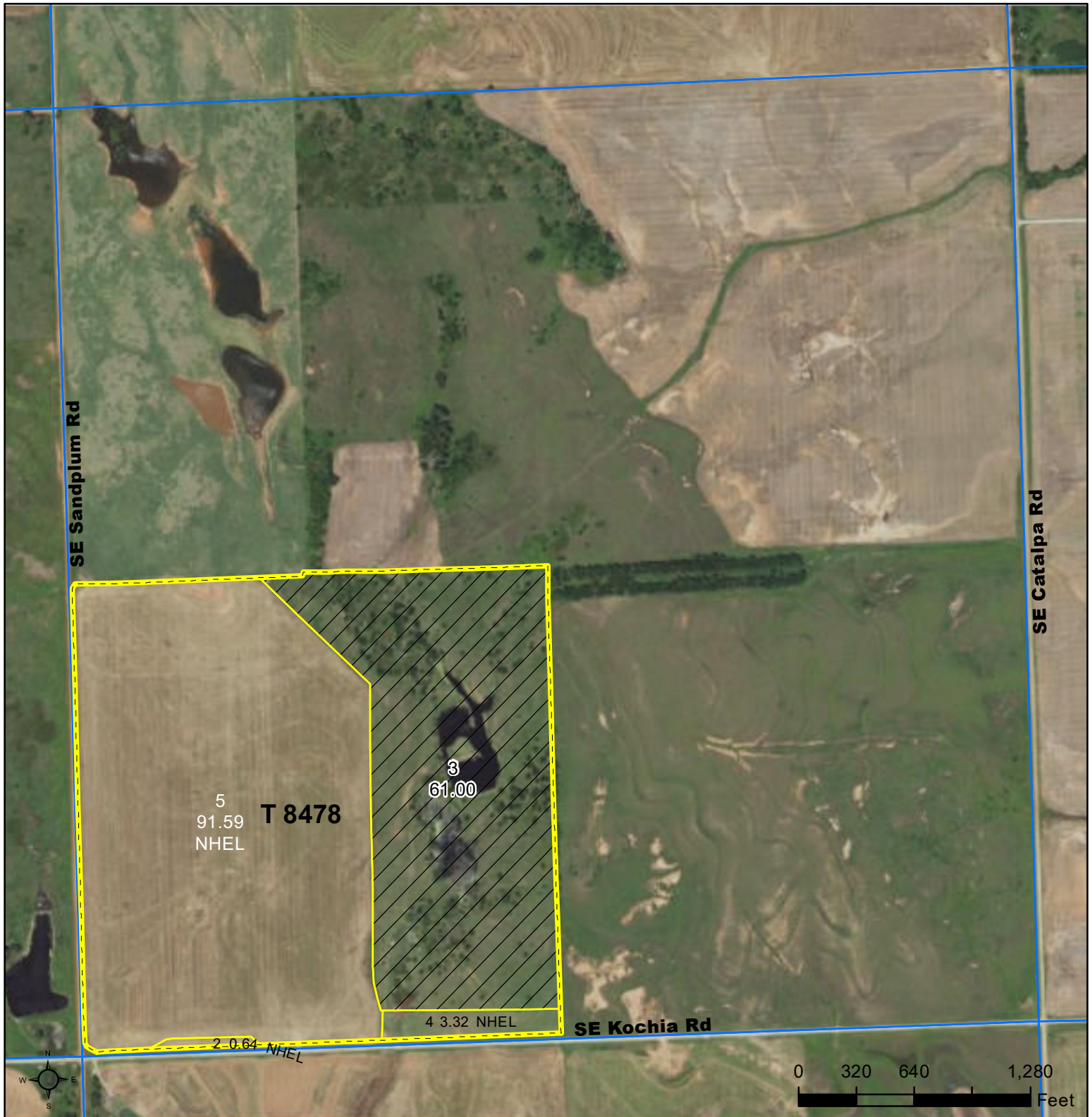

**Common Land Unit**

- Tract Boundary
- PLSS
- Non-Cropland
- Cropland

**Wetland Determination Identifiers**

- Restricted Use
- Limited Restrictions
- Exempt from Conservation Compliance Provisions

Unless noted on field:

- |                             |                                |
|-----------------------------|--------------------------------|
| 1/ All Wheat HRW, NI, GR    | 6/ Grass SMO, NI, FG           |
| 2/ All Sorghum GRS, NI, GR  | 7/ Alfalfa, NI, FG             |
| 3/ All Corn YEL, NI GR      | 8/ Sorghum Forage Cane, NI, FG |
| 4/ All Soybeans COM, NI, GR | 9/ Cotton, NI, GR              |
| 5/ Grass NAG, NI, GZ        |                                |

**2023 Program Year**

Map Created October 13, 2022

**Farm 4406**

**Tract 8478**

**26-33-10**

Displayed over 2021 NAIP

**Tract Cropland Total: 95.55 acres**

United States Department of Agriculture (USDA) Farm Service Agency (FSA) maps are for FSA Program administration only. This map does not represent a legal survey or reflect actual ownership; rather it depicts the information provided directly from the producer and/or National Agricultural Imagery Program (NAIP) imagery. The producer accepts the data 'as is' and assumes all risks associated with its use. USDA-FSA assumes no responsibility for actual or consequential damage incurred as a result of any user's reliance on this data outside FSA Programs. Wetland identifiers do not represent the size, shape, or specific determination of the area. Refer to your original determination (CPA-026 and attached maps) for exact boundaries and determinations or contact USDA Natural Resources Conservation Service (NRCS).