

A TRACT OF LAND BEING PART OF THE SOUTHEAST QUARTER OF SECTION 23 AND
PART OF THE NORTH HALF OF THE NORTHEAST QUARTER OF SECTION 26,
TOWNSHIP 32 NORTH, RANGE 14 EAST OF THE FIFTH PRINCIPAL MERIDIAN,
CAPE GIRARDEAU COUNTY, MISSOURI

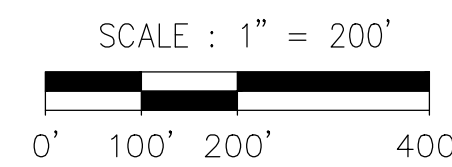
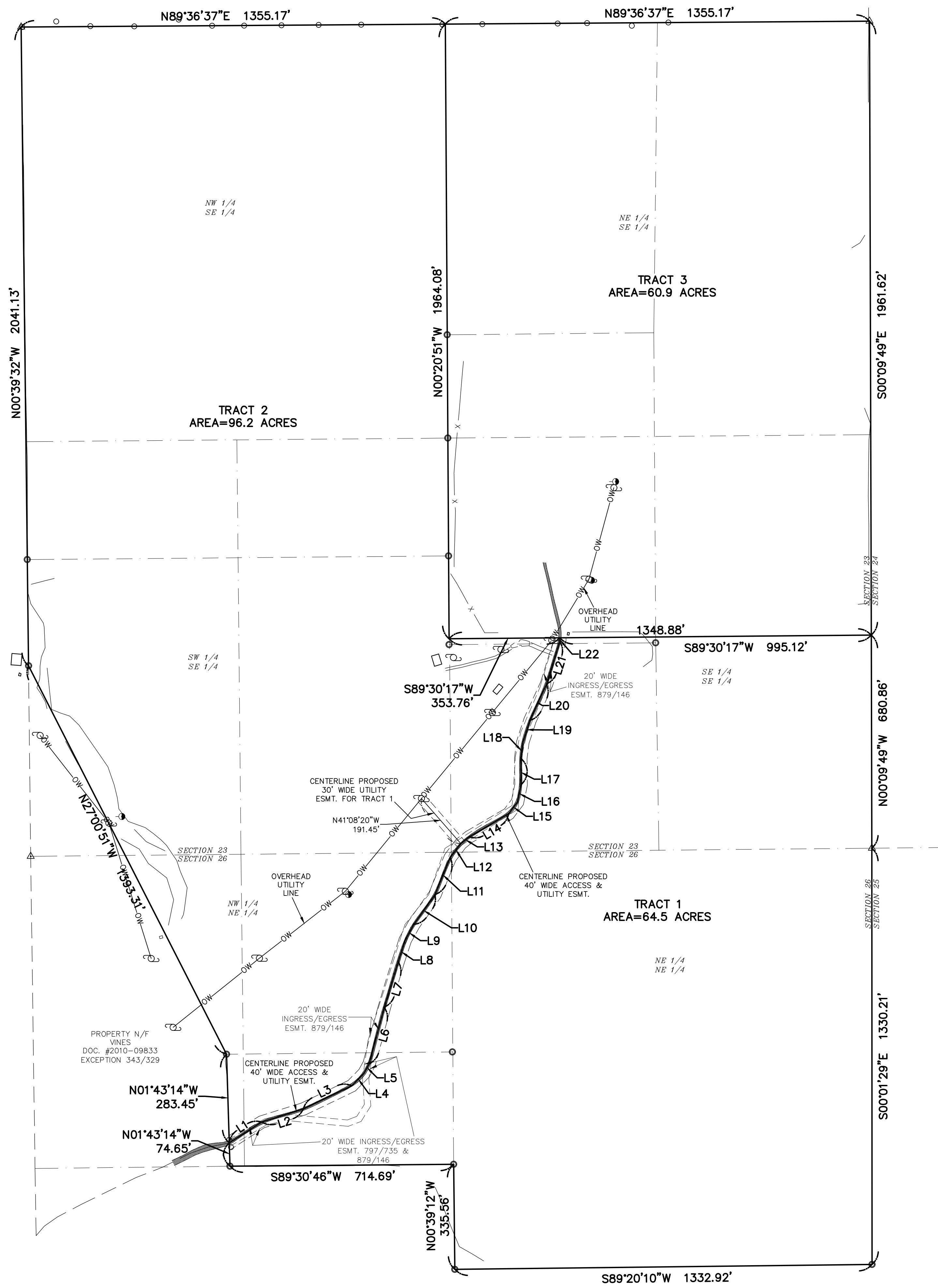

SLR=STATE LAND RECORDS

SURVEYOR'S CERTIFICATE

THIS IS TO CERTIFY THAT WE HAVE, DURING THE MONTH OF DECEMBER OF 2023 AND JANUARY OF 2024, BY THE ORDER OF RAINDANCE FARM ESTATES, LLC., EXECUTED A PROPERTY BOUNDARY SURVEY ON A TRACT OF LAND BEING PART OF THE SOUTHEAST QUARTER OF SECTION 23 AND PART OF THE NORTH HALF OF THE NORTHEAST QUARTER OF SECTION 26, TOWNSHIP 32 NORTH, RANGE 14 EAST OF THE FIFTH PRINCIPAL MERIDIAN, CAPE GIRARDEAU COUNTY, MISSOURI. THIS SURVEY WAS EXECUTED IN ACCORDANCE WITH THE CURRENT MISSOURI STANDARDS FOR PROPERTY BOUNDARY SURVEYS FOR RURAL PROPERTY.

DENNIS C. FRAZIER
FRAZIER LAND SURVEYING SERVICES, INC.
MISSOURI PROFESSIONAL LAND SURVEYOR #2002000247
CORP.# 2008003911

PREPARED FOR:
RAINDANCE FARM ESTATES, LLC

DATE: XX/XX/XX
SCALE: 1"=200'
PROJECT NO.: 23-8220
FILE NAME: 23-8220.DWG

PROPERTY BOUNDARY
SURVEY

DENNIS C. FRAZIER
MISSOURI PROFESSIONAL LAND
SURVEYOR #2002000247
FRAZIER LAND SURVEYING
SERVICES, INC.
CORP.# 2008003911

REV-1:
REV-2:
REV-3:
REV-4:

FRAZIER LAND SURVEYING SERVICES, INC.
116 E. PEARCE BLVD., P.O. BOX 65
WENTZVILLE, MO. 63385
PHONE: 636-332-0610
FAX: 636-332-0710