



**All Measurements are
For FSA Programs Only
Wetland Determination Identifiers**

- Restricted Use
- ▼ Limited Restrictions
- Exempt from Conservation Compliance Provisions

Disclaimer: Wetland identifiers do not represent the size, shape or specific determination of the area. Refer to your original determination (CPA-026 and attached maps) for exact wetland boundaries and determinations, or contact NRCS.

Gasconade Co. FSA

WHT=WHEAT-SRW-GR C=CORN-YEL-GR
SB=SOYBN-COM-GR MILO=SORGH-GRS-GR
FG=MIXFG-IGS-FG GZ=MIXFG-IGS-GZ
LS=MIXFG-IGS-LS
*Unless notated on Map

1 inch equals 400 feet

Program Year: 2025

Created: 3/3/2025

Flown: 2016-07-24

- clu
- crp
- plss

**Farm 1312
Tract 4258**



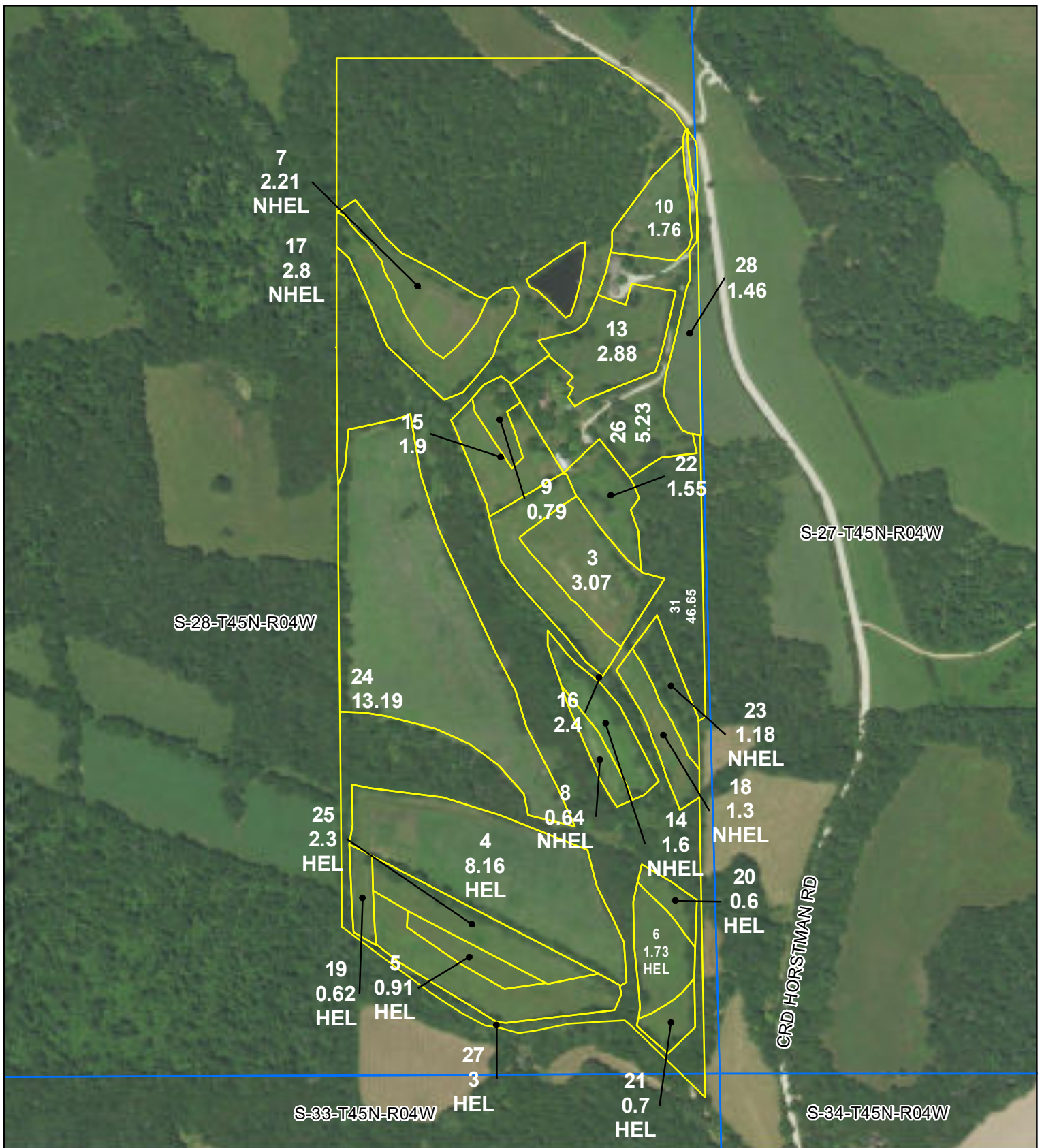

All Measurements are
For FSA Programs Only
Wetland Determination Identifiers

- Restricted Use
- ▼ Limited Restrictions
- Exempt from Conservation Compliance Provisions

Disclaimer: Wetland identifiers do not represent the size, shape or specific determination of the area. Refer to your original determination (CPA-026 and attached maps) for exact wetland boundaries and determinations, or contact NRCS.

Gasconade Co. FSA

WHT=WHEAT-SRW-GR C=CORN-YEL-GR
SB=SOYBN-COM-GR MILO=SORGH-GRS-GR
FG=MIXFG-IGS-FG GZ=MIXFG-IGS-GZ
LS=MIXFG-IGS-LS

*Unless notated on Map

1 inch equals 474 feet

Program Year: 2025

Created: 3/3/2025

Flown: 2016-07-24

- clu
- crp
- plss

Farm 1312
Tract 4259

MISSOURI
GASCONADE

Form: FSA-156EZ

See Page 3 for non-discriminatory Statements.



United States Department of Agriculture
Farm Service Agency

Abbreviated 156 Farm Record

FARM : 1312

Prepared : 8/11/25 1:05 PM CST

Crop Year : 2025

Operator Name : CAROLYN HERMEYER PHILLIPS

CRP Contract Number(s) : None

Recon ID : None

Transferred From : None

ARCPLC G/I/F Eligibility : Eligible

Farm Land Data

Farmland	Cropland	DCP Cropland	WBP	EWP	WRP	GRP	Sugarcane	Farm Status	Number Of Tracts
123.45	52.57	52.57	0.00	0.00	0.00	0.00	0.0	Active	2
State Conservation	Other Conservation	Effective DCP Cropland		Double Cropped		CRP	MPL	DCP Ag.Rel. Activity	SOD
0.00	0.00	52.57		0.00		0.00	0.00	0.00	0.00

Crop Election Choice

ARC Individual	ARC County	Price Loss Coverage
None	None	WHEAT, SORGH

DCP Crop Data

Crop Name	Base Acres	CCC-505 CRP Reduction Acres	PLC Yield	HIP
Wheat	23.00	0.00	32	
Grain Sorghum	9.30	0.00	65	

TOTAL 32.30 0.00

NOTES

Tract Number : 4258

Description :

FSA Physical Location : MISSOURI/FRANKLIN

ANSI Physical Location : MISSOURI/FRANKLIN

BIA Unit Range Number :

HEL Status : HEL determinations not completed for all fields on the tract

Wetland Status : Wetland determinations not complete

WL Violations : None

Owners : CAROLYN HERMEYER PHILLIPS

Other Producers : None

Recon ID : 29-073-2019-26

Tract Land Data

Farm Land	Cropland	DCP Cropland	WBP	EWP	WRP	GRP	Sugarcane
14.09	7.12	7.12	0.00	0.00	0.00	0.00	0.0

MISSOURI
GASCONADE
Form: FSA-156EZ



United States Department of Agriculture
Farm Service Agency

Abbreviated 156 Farm Record

FARM : 1312
Prepared : 8/11/25 1:05 PM CST
Crop Year : 2025

Tract 4258 Continued ...

State Conservation	Other Conservation	Effective DCP Cropland	Double Cropped	CRP	MPL	DCP Ag. Rel Activity	SOD
0.00	0.00	7.12	0.00	0.00	0.00	0.00	0.00

DCP Crop Data

Crop Name	Base Acres	CCC-505 CRP Reduction Acres	PLC Yield
Wheat	3.12	0.00	32
Grain Sorghum	1.26	0.00	65
TOTAL	4.38	0.00	

NOTES

Tract Number : 4259

Description :
FSA Physical Location : MISSOURI/GASCONADE
ANSI Physical Location : MISSOURI/GASCONADE
BIA Unit Range Number :
HEL Status : HEL field on tract.Conservation system being actively applied
Wetland Status : Wetland determinations not complete
WL Violations : None
Owners : CAROLYN HERMEYER PHILLIPS
Other Producers : None
Recon ID : 29-073-2019-26

Tract Land Data

Farm Land	Cropland	DCP Cropland	WBP	EWP	WRP	GRP	Sugarcane
109.36	45.45	45.45	0.00	0.00	0.00	0.00	0.0
State Conservation	Other Conservation	Effective DCP Cropland	Double Cropped	CRP	MPL	DCP Ag. Rel Activity	SOD
0.00	0.00	45.45	0.00	0.00	0.00	0.00	0.00

DCP Crop Data

Crop Name	Base Acres	CCC-505 CRP Reduction Acres	PLC Yield
Wheat	19.88	0.00	32
Grain Sorghum	8.04	0.00	65
TOTAL	27.92	0.00	

NOTES

MISSOURI
GASCONADE

Form: FSA-156EZ



United States Department of Agriculture
Farm Service Agency

Abbreviated 156 Farm Record

FARM : 1312

Prepared : 8/11/25 1:05 PM CST

Crop Year : 2025

In accordance with Federal civil rights law and U.S. Department of Agriculture (USDA) civil rights regulations and policies, the USDA, its Agencies, offices, and employees, and institutions participating in or administering USDA programs are prohibited from discriminating based on race, color, national origin, religion, sex, disability, age, marital status, family/parental status, income derived from a public assistance program, political beliefs, or reprisal or retaliation for prior civil rights activity, in any program or activity conducted or funded by USDA (not all bases apply to all programs). Remedies and complaint filing deadlines vary by program or incident.

Persons with disabilities who require alternative means of communication for program information (e.g., Braille, large print, audiotape, American Sign Language, etc.) should contact the responsible Agency or USDA's TARGET Center at (202) 720-2600 (voice and TTY) or contact USDA through the Federal Relay Service at (800) 877-8339. Additionally, program information may be made available in languages other than English.

To file a program discrimination complaint, complete the USDA Program Discrimination Complaint Form, AD-3027, found online at [How to File a Program Discrimination Complaint](#) and at any USDA office or write a letter addressed to USDA and provide in the letter all of the information requested in the form. To request a copy of the complaint form, call (866) 632-9992. Submit your completed form or letter to USDA by: (1) Mail: U.S. Department of Agriculture Office of the Assistant Secretary for Civil Rights, 1400 Independence Avenue, SW Washington, D.C. 20250-9410; (2) Fax: (202) 690-7442; or (3) Email: program.intake@usda.gov. USDA is an equal opportunity provider, employer, and lender.

FSA - 578 (09-13-16)

Farm Number: 1312

Operator Name and Address

CAROLYN H PHILLIPS
3157 HORSTMAN RD
BERGER, MO 63014-1530

REPORT OF COMMODITIES
FARM AND TRACT DETAIL LISTING

PROGRAM YEAR: 2025

DATE: 08/11/2025
PAGE: 1

Original: JPD
Revision: _____
Cropland: 52.57
Farmland: 123.45

Tract Number	CLU/Field	Crop/Commodity	Var/Type	Int Use	Irr. Pr.	Org Stat	Nat. Sod	C/C Stat	Rpt Unit	Rpt Qty	Det Qty	Crop Land	Field ID	Plant Count	Planting Date	Planting Period	End Date
4259	10	IDLE			N	C	N	I N	A	1.76		Yes			05/15/2005	01	2099

Producer OO - CAROLYN H PHILLIPS Share 100.00 FSA Physical Location Gasconade, Missouri NAP Unit 2570 Signature Date

Tract 4259 Summary

PP	Cr/Co	Var/Type	Int Use	Irr Pr	Rpt Unit	Rpt Qty	PP	Cr/Co	Var/Type	Int Use	Irr Pr	Rpt Unit	Rpt Qty	PP	Cr/Co	Var/Type	Int Use	Irr Pr	Rpt Unit	Rpt Qty
01	IDLE			N	A	1.76														

Photo Number/Legal Description:
Cropland: 45.45 Reported on Cropland: 1.76 Difference: -43.69 Reported on Non-Cropland: 0.00

Note: All cropland on all active tracts has not been reported.

FSA - 578 (09-13-16)

Farm Number: 1312

Operator Name and Address

CAROLYN H PHILLIPS
3157 HORSTMAN RD
BERGER, MO 63014-1530

REPORT OF COMMODITIES
FARM SUMMARY

PROGRAM YEAR: 2025

DATE: 08/11/2025
PAGE: 2

Original: JPD
Revision: _____
Cropland: 52.57
Farmland: 123.45

NOTE: The following statement is made in accordance with the Privacy Act of 1974 (5 USC 552a – as amended). The authority for requesting the information identified on this form is 7 CFR Part 718, the Farm Security and Rural Investment Act of 2002 (Pub L. 107-171), and the Agricultural Act of 2014 (Pub. L. 113-79). The information will be used to collect producer certification of the report of acreage of crops/commodities and land use data which is needed in order to determine producer eligibility to participate in and receive benefits under FSA programs. The information collected on the form may be disclosed to other Federal, State, Local government agencies, Tribal agencies, and nongovernmental entities that have been authorized access to the information by statute or regulation and/or as described in applicable Routine Uses identified in the System of Records Notice for USDA/FSA-2, Farm Records File (Automated) and USDA/FSA-14, Applicant/Borrower. Providing the requested information is voluntary. However, failure to furnish the requested information may result in a denial of the producer's request to participate in and receive benefits under FSA programs. According to the Paperwork Reduction Act of 1995, an agency may not conduct or sponsor, and a person is not required to respond to, a collection of information unless it displays a valid OMB control number. The valid OMB control number for this information collection is 0560-0175. The time required to complete this information collection is estimated to average 30 minutes per response, including the time for reviewing instructions, searching existing data sources, gathering and maintaining the data needed, and completing and reviewing the collection of information. The provisions of criminal and civil fraud, privacy, and other statutes may be applicable to the information provided. RETURN THIS COMPLETED FORM TO YOUR COUNTY FSA OFFICE.

					Crop/ Commodity	Variety/ Type	Share						Crop/ Commodity	Variety/ Type	Share						Crop/ Commodity	Variety/ Type	Share							
CAROLYN H PHILLIPS					IDLE		100.00																							
PP	Crop/ Commodity	Variety/ Type	Int Use	Irr Prac	Reporting Unit	Rpt/Det Failed						Rpt/Det Exp						Rpt/Det Pvt						Rpt/Det Vol						Rpt/Det NA
01	IDLE			N	A																									1.76

CERTIFICATION: I certify to the best of my knowledge and belief that the acreage of crops/commodities and land uses listed herein are true and correct and that all required crops/commodities and land uses have been reported for the farm as applicable. I certify that for any crop for which NAP coverage has been obtained that the applicable crop, type, practice, and intended use is not planted if it is not included on the Report of Commodities for this crop year. The signing of this form gives FSA representatives authorization to enter and inspect crops/commodities and land uses on the above identified land. A signature date (the date the producer signs the FSA-578) will also be captured.

Producer's Signature (By)	Title/Relationship of Individual Signing in the Representative Capacity	Date

In accordance with Federal civil rights law and U.S. Department of Agriculture (USDA) civil rights regulations and policies, the USDA, its Agencies, offices, and employees, and institutions participating in or administering USDA programs are prohibited from discriminating based on race, color, national origin, religion, sex, gender identity (including gender expression), sexual orientation, disability, age, marital status, family/parental status, income derived from a public assistance program, political beliefs, or reprisal or retaliation for prior civil rights activity, in any program or activity conducted or funded by USDA (not all bases apply to all programs). Remedies and complaint filing deadlines vary by program or incident. Persons with disabilities who require alternative means of communication for program information (e.g., Braille, large print, audiotape, American Sign Language, etc.) should contact the responsible Agency or USDA's TARGET Center at (202) 720-2600 (voice and TTY) or contact USDA through the Federal Relay Service at (800) 877-8339. Additionally, program information may be made available in languages other than English. To file a program discrimination complaint, complete the USDA Program Discrimination Complaint Form, AD-3027, found online at http://www.ascr.usda.gov/complaint_filing_cust.html and at any USDA office or write a letter addressed to USDA and provide in the letter all of the information requested in the form. To request a copy of the complaint form, call (866) 632-9992. Submit your completed form or letter to USDA by: (1) mail: U.S. Department of Agriculture Office of the Assistant Secretary for Civil Rights 1400 Independence Avenue, SW Washington, D.C. 20250-9410; (2) fax: (202) 690-7442; or (3) email: program.intake@usda.gov. USDA is an equal opportunity provider, employer, and lender.