



**All Measurements are  
For FSA Programs Only**

**Wetland Determination Identifiers**

- Restricted Use
- ▼ Limited Restrictions
- Exempt from Conservation Compliance Provisions

**Disclaimer:** Wetland identifiers do not represent the size, shape or specific determination of the area. Refer to your original determination (CPA-026 and attached maps) for exact wetland boundaries and determinations, or contact NRCS.

**Howard Co. FSA**

Unless otherwise noted: All fields NI;  
WHT=Wheat, SRW, Gr; C=Corn, Yellow, Gr;  
SOY=Soybeans, Common, Gr;  
P=Mixed Grasses, Graze; GZ=Fescue, Graze;  
LS=Fescue, Tall, Left Standing  
H=Mixed Grasses, Forage; FG=Fescue, Hay;  
CLOVR=Clover, Red, Forage;  
CCC=Cov, Cereal Grain; CCM=Cov, Mix;  
\*Unless notated on Map

1 inch equals 276 feet

**Program Year: 2025**

Created: 10/8/2024

Flown: 2022-6-20

- clu
- crp
- plss

**Farm 4107  
Tract 3358**

MISSOURI  
HOWARD

Form: FSA-156EZ

See Page 2 for non-discriminatory Statements.



United States Department of Agriculture  
Farm Service Agency

Abbreviated 156 Farm Record

FARM : 4107

Prepared : 12/3/24 3:20 PM CST

Crop Year : 2025

Operator Name : ROSEMARY BOGDAN  
CRP Contract Number(s) : None  
Recon ID : 29-089-2010-67  
Transferred From : None  
ARCPLC G//F Eligibility : Eligible

Farm Land Data

Farmland	Cropland	DCP Cropland	WBP	EWP	WRP	GRP	Sugarcane	Farm Status	Number Of Tracts
56.82	33.28	33.28	0.00	0.00	0.00	0.00	0.0	Active	1
State Conservation	Other Conservation	Effective DCP Cropland	Double Cropped			CRP	MPL	DCP Ag.Rel. Activity	SOD
0.00	0.00	33.28	0.00			0.00	0.00	0.00	0.00

Crop Election Choice

ARC Individual	ARC County	Price Loss Coverage
None	None	WHEAT, CORN, SORGH

DCP Crop Data

Crop Name	Base Acres	CCC-505 CRP Reduction Acres	PLC Yield	HIP
Wheat	2.30	0.00	43	
Corn	6.20	0.00	93	
Grain Sorghum	1.10	0.00	77	

TOTAL 9.60 0.00

NOTES

Tract Number : 3358

Description : DIV t2380=T3356,3357,3358,3359  
FSA Physical Location : MISSOURI/HOWARD  
ANSI Physical Location : MISSOURI/HOWARD  
BIA Unit Range Number :  
HEL Status : HEL field on tract.Conservation system being actively applied  
Wetland Status : Wetland determinations not complete  
WL Violations : None  
Owners : ROSEMARY BOGDAN  
Other Producers : None  
Recon ID : 29-089-2006-1

Tract Land Data

Farm Land	Cropland	DCP Cropland	WBP	EWP	WRP	GRP	Sugarcane
56.82	33.28	33.28	0.00	0.00	0.00	0.00	0.0



Abbreviated 156 Farm Record

Tract 3358 Continued ...

State Conservation	Other Conservation	Effective DCP Cropland	Double Cropped	CRP	MPL	DCP Ag. Rel Activity	SOD
0.00	0.00	33.28	0.00	0.00	0.00	0.00	0.00

DCP Crop Data

Crop Name	Base Acres	CCC-505 CRP Reduction Acres	PLC Yield
Wheat	2.30	0.00	43
Corn	6.20	0.00	93
Grain Sorghum	1.10	0.00	77
<b>TOTAL</b>	<b>9.60</b>	<b>0.00</b>	

NOTES

In accordance with Federal civil rights law and U.S. Department of Agriculture (USDA) civil rights regulations and policies, the USDA, its Agencies, offices, and employees, and institutions participating in or administering USDA programs are prohibited from discriminating based on race, color, national origin, religion, sex, gender identity (including gender expression), sexual orientation, disability, age, marital status, family/parental status, income derived from a public assistance program, political beliefs, or reprisal or retaliation for prior civil rights activity, in any program or activity conducted or funded by USDA (not all bases apply to all programs). Remedies and complaint filing deadlines vary by program or incident.

Persons with disabilities who require alternative means of communication for program information (e.g., Braille, large print, audiotape, American Sign Language, etc.) should contact the responsible Agency or USDA's TARGET Center at (202) 720-2600 (voice and TTY) or contact USDA through the Federal Relay Service at (800) 877-8339. Additionally, program information may be made available in languages other than English.

To file a program discrimination complaint, complete the USDA Program Discrimination Complaint Form, AD-3027, found online at [http://www.ascr.usda.gov/complaint\\_filing\\_cust.html](http://www.ascr.usda.gov/complaint_filing_cust.html) and at any USDA office or write a letter addressed to USDA and provide in the letter all of the information requested in the form. To request a copy of the complaint form, call (866) 632-9992. Submit your completed form or letter to USDA by: (1) mail: U.S. Department of Agriculture Office of the Assistant Secretary for Civil Rights 1400 Independence Avenue, SW Washington, D.C. 20250-9410; (2) fax: (202) 690-7442; or (3) e-mail: [program.intake@usda.gov](mailto:program.intake@usda.gov). USDA is an equal opportunity provider, employer, and lender.

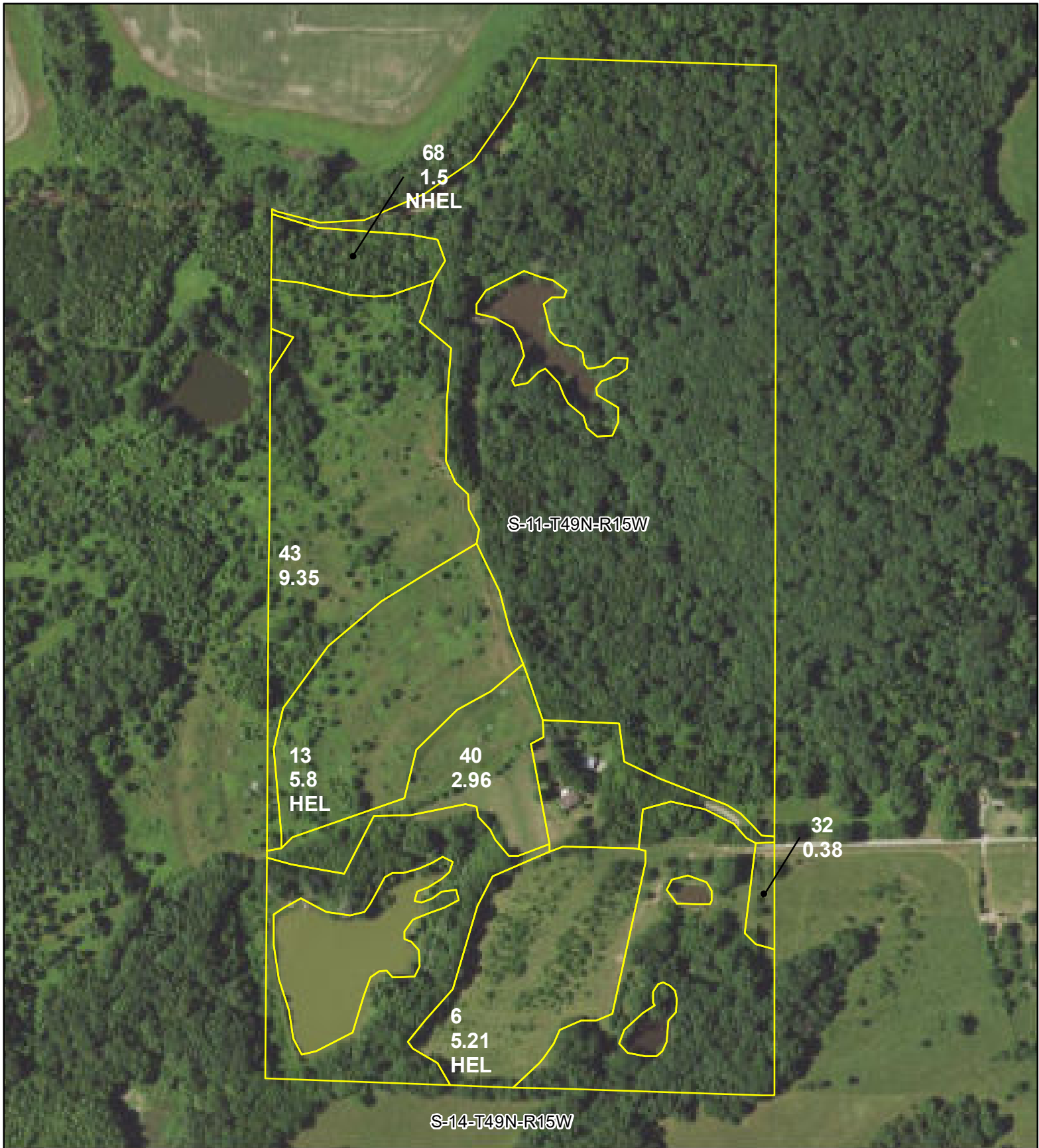

**All Measurements are  
For FSA Programs Only**

**Wetland Determination Identifiers**

- Restricted Use
- ▼ Limited Restrictions
- Exempt from Conservation Compliance Provisions

**Disclaimer:** Wetland identifiers do not represent the size, shape or specific determination of the area. Refer to your original determination (CPA-026 and attached maps) for exact wetland boundaries and determinations, or contact NRCS.

**Howard Co. FSA**

Unless otherwise noted: All fields NI;  
WHT=Wheat, SRW, Gr; C=Corn, Yellow, Gr;  
SOY=Soybeans, Common, Gr;  
P=Mixed Grasses, Graze; GZ=Fescue, Graze;  
LS=Fescue, Tall, Left Standing  
H=Mixed Grasses, Forage; FG=Fescue, Hay;  
CLOVR=Clover, Red, Forage;  
CCC=Cov, Cereal Grain; CCM=Cov, Mix;  
\*Unless notated on Map

1 inch equals 326 feet

**Program Year: 2025**

Created: 10/8/2024

Flown: 2022-6-20

- clu
- crp
- plss

**Farm 4519  
Tract 3356**





## Abbreviated 156 Farm Record

**Operator Name** : EDWARD GRIFFIN JR  
**CRP Contract Number(s)** : None  
**Recon ID** : 29-089-2016-9  
**Transferred From** : None  
**ARCPLC G//F Eligibility** : Eligible

## Farm Land Data

Farmland	Cropland	DCP Cropland	WBP	EWP	WRP	GRP	Sugarcane	Farm Status	Number Of Tracts
73.35	25.20	25.20	0.00	0.00	0.00	0.00	0.0	Active	1
State Conservation	Other Conservation	Effective DCP Cropland	Double Cropped			CRP	MPL	DCP Ag.Rel. Activity	SOD
0.00	0.00	25.20	0.00			0.00	0.00	0.00	0.00

## Crop Election Choice

ARC Individual	ARC County	Price Loss Coverage
None	None	WHEAT, CORN, SORGH

## DCP Crop Data

Crop Name	Base Acres	CCC-505 CRP Reduction Acres	PLC Yield	HIP
Wheat	2.30	0.00	43	
Corn	6.70	0.00	93	
Grain Sorghum	0.90	0.00	77	
<b>TOTAL</b>	<b>9.90</b>	<b>0.00</b>		

## NOTES

**Tract Number** : 3356

**Description** : S11 T49N R15W  
**FSA Physical Location** : MISSOURI/HOWARD  
**ANSI Physical Location** : MISSOURI/HOWARD  
**BIA Unit Range Number** :  
**HEL Status** : HEL field on tract.Conservation system being actively applied  
**Wetland Status** : Wetland determinations not complete  
**WL Violations** : None  
**Owners** : EDWARD GRIFFIN JR, ELIZABETH GRIFFIN, MICHAEL GRIFFIN, CLAUDIA WELNICKI, LAWRENCE GRIFFIN  
**Other Producers** : None  
**Recon ID** : 29-089-2006-1

## Tract Land Data

Farm Land	Cropland	DCP Cropland	WBP	EWP	WRP	GRP	Sugarcane
73.35	25.20	25.20	0.00	0.00	0.00	0.00	0.0



Abbreviated 156 Farm Record

Tract 3356 Continued ...

State Conservation	Other Conservation	Effective DCP Cropland	Double Cropped	CRP	MPL	DCP Ag. Rel Activity	SOD
0.00	0.00	25.20	0.00	0.00	0.00	0.00	0.00

DCP Crop Data

Crop Name	Base Acres	CCC-505 CRP Reduction Acres	PLC Yield
Wheat	2.30	0.00	43
Corn	6.70	0.00	93
Grain Sorghum	0.90	0.00	77
<b>TOTAL</b>	<b>9.90</b>	<b>0.00</b>	

NOTES

In accordance with Federal civil rights law and U.S. Department of Agriculture (USDA) civil rights regulations and policies, the USDA, its Agencies, offices, and employees, and institutions participating in or administering USDA programs are prohibited from discriminating based on race, color, national origin, religion, sex, gender identity (including gender expression), sexual orientation, disability, age, marital status, family/parental status, income derived from a public assistance program, political beliefs, or reprisal or retaliation for prior civil rights activity, in any program or activity conducted or funded by USDA (not all bases apply to all programs). Remedies and complaint filing deadlines vary by program or incident.

Persons with disabilities who require alternative means of communication for program information (e.g., Braille, large print, audiotape, American Sign Language, etc.) should contact the responsible Agency or USDA's TARGET Center at (202) 720-2600 (voice and TTY) or contact USDA through the Federal Relay Service at (800) 877-8339. Additionally, program information may be made available in languages other than English.

To file a program discrimination complaint, complete the USDA Program Discrimination Complaint Form, AD-3027, found online at [http://www.ascr.usda.gov/complaint\\_filing\\_cust.html](http://www.ascr.usda.gov/complaint_filing_cust.html) and at any USDA office or write a letter addressed to USDA and provide in the letter all of the information requested in the form. To request a copy of the complaint form, call (866) 632-9992. Submit your completed form or letter to USDA by: (1) mail: U.S. Department of Agriculture Office of the Assistant Secretary for Civil Rights 1400 Independence Avenue, SW Washington, D.C. 20250-9410; (2) fax: (202) 690-7442; or (3) e-mail: [program.intake@usda.gov](mailto:program.intake@usda.gov). USDA is an equal opportunity provider, employer, and lender.