

CRD 532 (230TH ST) S-24-T61N-R07W

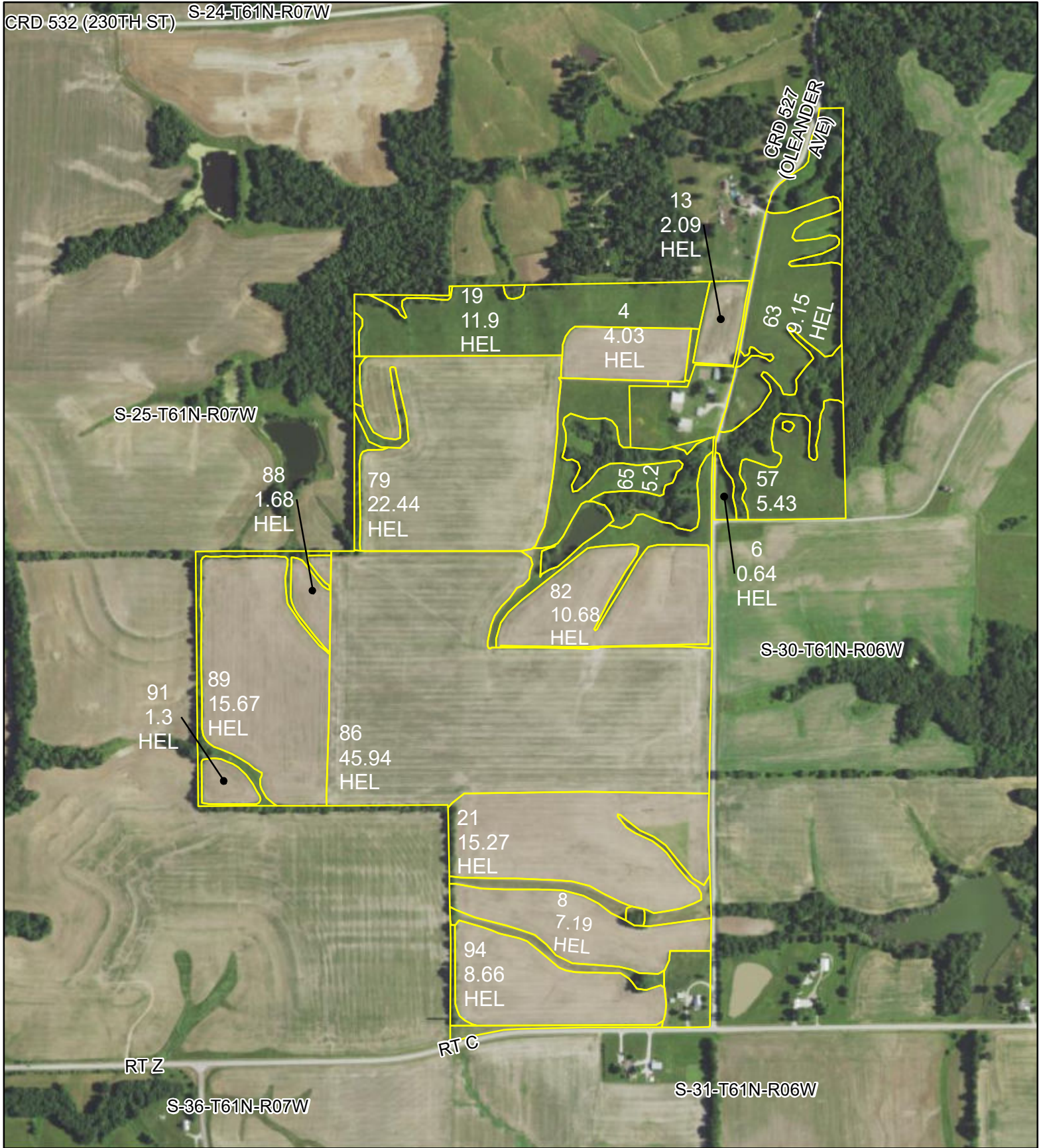

**All Measurements are for
FSA Programs Only
Wetland Determination Identifiers**

- Restricted Use
- ▼ Limited Restrictions
- Exempt from Conservation Compliance Provisions

Disclaimer: Wetland identifiers do not represent the size, shape or specific determination of the area. Refer to your original determination (CPA-026 and attached maps) for exact wetland boundaries and determinations, or contact NRCS.

Lewis Co. FSA

Wht = wheat-srw-gr
corn = corn-yel-gr
SB = soybn-com-gr
Hay - mixfg-fg
Past or GZ = mixfg-gz
TP = TimberPast-Grass-FTA-Graze-31
AGM = mixfg-agm-fg
all flds NI unless notated on map

1 inch equals 660 feet

Program Year: 2024

Created: 8/19/2024

Flown: 2022-6-20



- clu
- crp
- plss

**Farm 4667
Tract 10929**



Abbreviated 156 Farm Record

Operator Name : ANN C WENNEKER
CRP Contract Number(s) : None
Recon ID : 29-111-2015-48
Transferred From : None
ARCPLC G//F Eligibility : Eligible

Farm Land Data

Farmland	Cropland	DCP Cropland	WBP	EWP	WRP	GRP	Sugarcane	Farm Status	Number Of Tracts
196.75	167.27	167.27	0.00	0.00	0.00	0.00	0.0	Active	1
State Conservation	Other Conservation	Effective DCP Cropland	Double Cropped			CRP	MPL	DCP Ag.Rel. Activity	SOD
0.00	0.00	167.27	0.00			0.00	0.00	0.00	0.00

Crop Election Choice

ARC Individual	ARC County	Price Loss Coverage
None	None	WHEAT, CORN, SOYBN

DCP Crop Data

Crop Name	Base Acres	CCC-505 CRP Reduction Acres	PLC Yield	HIP
Wheat	46.93	0.00	55	
Corn	42.55	0.00	134	
Soybeans	45.74	0.00	45	
TOTAL	135.22	0.00		

NOTES

Tract Number : 10929

Description :
FSA Physical Location : MISSOURI/LEWIS
ANSI Physical Location : MISSOURI/LEWIS
BIA Unit Range Number :
HEL Status : HEL field on tract.Conservation system being actively applied
Wetland Status : Wetland determinations not complete
WL Violations : None
Owners : ANN C WENNEKER
Other Producers :
Recon ID : 29-111-2015-47

Tract Land Data

Farm Land	Cropland	DCP Cropland	WBP	EWP	WRP	GRP	Sugarcane
196.75	167.27	167.27	0.00	0.00	0.00	0.00	0.0



Abbreviated 156 Farm Record

Tract 10929 Continued ...

State Conservation	Other Conservation	Effective DCP Cropland	Double Cropped	CRP	MPL	DCP Ag. Rel Activity	SOD
0.00	0.00	167.27	0.00	0.00	0.00	0.00	0.00

DCP Crop Data

Crop Name	Base Acres	CCC-505 CRP Reduction Acres	PLC Yield
Wheat	46.93	0.00	55
Corn	42.55	0.00	134
Soybeans	45.74	0.00	45
TOTAL	135.22	0.00	

NOTES

In accordance with Federal civil rights law and U.S. Department of Agriculture (USDA) civil rights regulations and policies, the USDA, its Agencies, offices, and employees, and institutions participating in or administering USDA programs are prohibited from discriminating based on race, color, national origin, religion, sex, gender identity (including gender expression), sexual orientation, disability, age, marital status, family/parental status, income derived from a public assistance program, political beliefs, or reprisal or retaliation for prior civil rights activity, in any program or activity conducted or funded by USDA (not all bases apply to all programs). Remedies and complaint filing deadlines vary by program or incident.

Persons with disabilities who require alternative means of communication for program information (e.g., Braille, large print, audiotape, American Sign Language, etc.) should contact the responsible Agency or USDA's TARGET Center at (202) 720-2600 (voice and TTY) or contact USDA through the Federal Relay Service at (800) 877-8339. Additionally, program information may be made available in languages other than English.

To file a program discrimination complaint, complete the USDA Program Discrimination Complaint Form, AD-3027, found online at http://www.ascr.usda.gov/complaint_filing_cust.html and at any USDA office or write a letter addressed to USDA and provide in the letter all of the information requested in the form. To request a copy of the complaint form, call (866) 632-9992. Submit your completed form or letter to USDA by: (1) mail: U.S. Department of Agriculture Office of the Assistant Secretary for Civil Rights 1400 Independence Avenue, SW Washington, D.C. 20250-9410; (2) fax: (202) 690-7442; or (3) e-mail: program.intake@usda.gov. USDA is an equal opportunity provider, employer, and lender.

Operator Name and Address

ANN C WENNEKER
27264 STATE HIGHWAY Z
LA GRANGE, MO 63448-2529

Original: PDH
Revision: MAM
Cropland: 167.27
Farmland: 196.75

Tract Number	CLU/Field	Crop/Commodity	Var/Type	Int Use	Act Use	Irr. Pr.	Org Stat	Nat. Sod	C/C Stat	Rpt Unit	Rpt Qty	Det Qty	Crop Land	Field ID	Official/Measured	Planting Date	Planting Period	End Date
10929	4	SOYBN	COM	GR		N	C	N	I	A	4.03		Yes		N	04/22/2024	01	
Producer ANN C WENNEKER					Share	50.00 50.00	FSA Physical Location Lewis, Missouri Lewis, Missouri								NAP Unit 3021	Signature Date 04/23/2024		
6		MIXFG	IGS	FG		N	C	N	I	A	0.64		Yes		N	05/15/1985	01	CC
Producer					Share	100.00	FSA Physical Location Lewis, Missouri								NAP Unit 894	Signature Date 07/10/2024		
8		SOYBN	COM	GR		N	C	N	I	A	7.19		Yes		N	04/22/2024	01	
Producer ANN C WENNEKER					Share	50.00 50.00	FSA Physical Location Lewis, Missouri Lewis, Missouri								NAP Unit 3021	Signature Date 04/23/2024		
13		SOYBN	COM	GR		N	C	N	I	A	2.09		Yes		N	04/22/2024	01	
Producer ANN C WENNEKER					Share	50.00 50.00	FSA Physical Location Lewis, Missouri Lewis, Missouri								NAP Unit 3021	Signature Date 04/23/2024		
19		MIXFG	IGS	FG		N	C	N	I	A	11.90		Yes		N	05/15/1985	01	CC
Producer					Share	100.00	FSA Physical Location Lewis, Missouri								NAP Unit 894	Signature Date 07/10/2024		
21		SOYBN	COM	GR		N	C	N	I	A	15.27		Yes		N	04/22/2024	01	
Producer ANN C WENNEKER					Share	50.00 50.00	FSA Physical Location Lewis, Missouri Lewis, Missouri								NAP Unit 3021	Signature Date 04/23/2024		
57		MIXFG	IGS	FG		N	C	N	I	A	5.43		Yes		N	05/15/1985	01	CC
Producer					Share	100.00	FSA Physical Location Lewis, Missouri								NAP Unit 894	Signature Date 07/10/2024		
63		MIXFG	IGS	FG		N	C	N	I	A	9.15		Yes		N	05/15/1985	01	CC
Producer					Share	100.00	FSA Physical Location Lewis, Missouri								NAP Unit 894	Signature Date 07/10/2024		
65		MIXFG	IGS	FG		N	C	N	I	A	5.20		Yes		N	05/15/1985	01	CC
Producer					Share	100.00	FSA Physical Location Lewis, Missouri								NAP Unit 894	Signature Date 07/10/2024		
79		CORN	YEL	GR		N	C	N	I	A	22.44		Yes		N	04/15/2024	01	
Producer ANN C WENNEKER					Share	50.00 50.00	FSA Physical Location Lewis, Missouri Lewis, Missouri								NAP Unit 3021	Signature Date 04/23/2024		

Tract Number	CLU/Field	Crop/Commodity	Var/Type	Int Use	Act Use	Irr. Pr.	Org Stat	Nat. Sod	C/C Stat	Rpt Unit	Rpt Qty	Det Qty	Crop Land	Field ID	Official/Measured	Planting Date	Planting Period	End Date		
10929	82	SOYBN	COM	GR		N	C	N	I	A	10.68		Yes		N	04/22/2024	01			
Producer ANN C WENNEKER					Share	50.00	FSA Physical Location Lewis, Missouri							NAP Unit 3021	Signature Date 04/23/2024					
						50.00														
86		CORN	YEL	GR		N	C	N	I	A	45.94		Yes		N	04/15/2024	01			
Producer ANN C WENNEKER					Share	50.00	FSA Physical Location Lewis, Missouri							NAP Unit 3021	Signature Date 04/23/2024					
						50.00														
88		SOYBN	COM	GR		N	C	N	I	A	1.68		Yes		N	04/22/2024	01			
Producer ANN C WENNEKER					Share	50.00	FSA Physical Location Lewis, Missouri							NAP Unit 3021	Signature Date 04/23/2024					
						50.00														
89		SOYBN	COM	GR		N	C	N	I	A	15.67		Yes		N	04/22/2024	01			
Producer ANN C WENNEKER					Share	50.00	FSA Physical Location Lewis, Missouri							NAP Unit 3021	Signature Date 04/23/2024					
						50.00														
91		SOYBN	COM	GR		N	C	N	I	A	1.30		Yes		N	04/22/2024	01			
Producer ANN C WENNEKER					Share	50.00	FSA Physical Location Lewis, Missouri							NAP Unit 3021	Signature Date 04/23/2024					
						50.00														
94		SOYBN		GR		N	C	N	I	A	8.66		Yes		N	04/22/2024	01			
Producer ANN C WENNEKER					Share	50.00	FSA Physical Location Lewis, Missouri							NAP Unit 3021	Signature Date 04/23/2024					
						50.00														
COM																				
Tract 10929 Summary																				
PP	Cr/Co	Var/Type	Int Use	Irr Pr	Rpt Unit	Rpt Qty	PP	Cr/Co	Var/Type	Int Use	Irr Pr	Rpt Unit	Rpt Qty	PP	Cr/Co	Var/Type	Int Use	Irr Pr	Rpt Unit	Rpt Qty
01	MIXFG	IGS	FG	N	A	32.32	01	SOYBN	COM	GR	N	A	66.57	01	CORN	YEL	GR	N	A	68.38
Photo Number/Legal Description:																				
Cropland: 167.27					Reported on Cropland: 167.27					Difference: 0.00					Reported on Non-Cropland: 0.00					

NOTE: The following statement is made in accordance with the Privacy Act of 1974 (5 USC 552a – as amended). The authority for requesting the information identified on this form is 7 CFR Part 718, the Farm Security and Rural Investment Act of 2002 (Pub L. 107-171), and the Agricultural Act of 2014 (Pub. L. 113-79). The information will be used to collect producer certification of the report of acreage of crops/commodities and land use data which is needed in order to determine producer eligibility to participate in and receive benefits under FSA programs. The information collected on the form may be disclosed to other Federal, State, Local government agencies, Tribal agencies, and nongovernmental entities that have been authorized access to the information by statute or regulation and/or as described in applicable Routine Uses identified in the System of Records Notice for USDA/FSA-2, Farm Records File (Automated) and USDA/FSA-14, Applicant/Borrower. Providing the requested information is voluntary. However, failure to furnish the requested information may result in a denial of the producer's request to participate in and receive benefits under FSA programs. According to the Paperwork Reduction Act of 1995, an agency may not conduct or sponsor, and a person is not required to respond to, a collection of information unless it displays a valid OMB control number. The valid OMB control number for this information collection is 0560-0175. The time required to complete this information collection is estimated to average 30 minutes per response, including the time for reviewing instructions, searching existing data sources, gathering and maintaining the data needed, and completing and reviewing the collection of information. The provisions of criminal and civil fraud, privacy, and other statutes may be applicable to the information provided. RETURN THIS COMPLETED FORM TO YOUR COUNTY FSA OFFICE.

			Crop/ Commodity	Variety/ Type	Share				Crop/ Commodity	Variety/ Type	Share				Crop/ Commodity	Variety/ Type	Share
ANN C WENNEKER			SOYBN	COM	50.00				CORN	YEL	50.00						
			SOYBN	COM	50.00				CORN	YEL	50.00						
			MIXFG	IGS	100.00												

Planting Period	Crop/ Commodity	Variety/ Type	Intended Use	Irrigation Practice	Reporting Unit	Reported Quantity	Determined Quantity	Planting Period	Crop/ Commodity	Variety/ Type	Intended Use	Irrigation Practice	Reporting Unit	Reported Quantity	Determined Quantity
01	SOYBN	COM	GR	N	A	66.57		01	MIXFG	IGS	FG	N	A	32.32	
01	CORN	YEL	GR	N	A	68.38									

CERTIFICATION: I certify to the best of my knowledge and belief that the acreage of crops/commodities and land uses listed herein are true and correct and that all required crops/commodities and land uses have been reported for the farm as applicable. Absent any different or contrary prior subsequent certification filed by any producer for any crop for which NAP coverage has been purchased, I certify that the applicable crop, type, practice, and intended use is not planted if it is not included on the Report of Commodities for this crop year. The signing of this form gives FSA representatives authorization to enter and inspect crops/commodities and land uses on the above identified land. A signature date (the date the producer signs the FSA-578) will also be captured.

Producer's Signature (By)	Title/Relationship of Individual Signing in the Representative Capacity	Date

In accordance with Federal civil rights law and U.S. Department of Agriculture (USDA) civil rights regulations and policies, the USDA, its Agencies, offices, and employees, and institutions participating in or administering USDA programs are prohibited from discriminating based on race, color, national origin, religion, sex, gender identity (including gender expression), sexual orientation, disability, age, marital status, family/parental status, income derived from a public assistance program, political beliefs, or reprisal or retaliation for prior civil rights activity, in any program or activity conducted or funded by USDA (not all bases apply to all programs). Remedies and complaint filing deadlines vary by program or incident. Persons with disabilities who require alternative means of communication for program information (e.g., Braille, large print, audiotape, American Sign Language, etc.) should contact the responsible Agency or USDA's TARGET Center at (202) 720-2600 (voice and TTY) or contact USDA through the Federal Relay Service at (800) 877-8339. Additionally, program information may be made available in languages other than English. To file a program discrimination complaint, complete the USDA Program Discrimination Complaint Form, AD-3027, found online at http://www.ascr.usda.gov/complaint_filing_cust.html and at any USDA office or write a letter addressed to USDA and provide in the letter all of the information requested in the form. To request a copy of the complaint form, call (866) 632-9992. Submit your completed form or letter to USDA by: (1) mail: U.S. Department of Agriculture Office of the Assistant Secretary for Civil Rights 1400 Independence Avenue, SW Washington, D.C. 20250-9410; (2) fax: (202) 690-7442; or (3) email: program.intake@usda.gov. USDA is an equal opportunity provider, employer, and lender.