



Abbreviated 156 Farm Record

Operator Name : HAGEDORN FAMILY TRUST
CRP Contract Number(s) : None
Recon ID : None
Transferred From : None
ARCPLC G//F Eligibility : Eligible

Farm Land Data

Farmland	Cropland	DCP Cropland	WBP	EWP	WRP	GRP	Sugarcane	Farm Status	Number Of Tracts
179.35	101.09	101.09	0.00	0.00	0.00	0.00	0.0	Active	1
State Conservation	Other Conservation	Effective DCP Cropland		Double Cropped		CRP	MPL	DCP Ag.Rel. Activity	SOD
0.00	0.00	101.09		0.00		0.00	0.00	0.00	0.00

Crop Election Choice

ARC Individual	ARC County	Price Loss Coverage
None	CORN, SOYBN	None

DCP Crop Data

Crop Name	Base Acres	CCC-505 CRP Reduction Acres	PLC Yield	HIP
Corn	43.46	0.00	97	0
Soybeans	24.44	0.00	37	0
TOTAL	67.90	0.00		

NOTES

Tract Number : 1431

Description : E-13 2A 5/46/5
FSA Physical Location : MISSOURI/MONTGOMERY
ANSI Physical Location : MISSOURI/MONTGOMERY
BIA Unit Range Number :
HEL Status : HEL determinations not completed for all fields on the tract
Wetland Status : Tract does not contain a wetland
WL Violations : None
Owners : HAGEDORN FAMILY TRUST
Other Producers : XXXXXXXXXX
Recon ID : None

Tract Land Data

Farm Land	Cropland	DCP Cropland	WBP	EWP	WRP	GRP	Sugarcane
179.35	101.09	101.09	0.00	0.00	0.00	0.00	0.0



Abbreviated 156 Farm Record

Tract 1431 Continued ...

State Conservation	Other Conservation	Effective DCP Cropland	Double Cropped	CRP	MPL	DCP Ag. Rel Activity	SOD
0.00	0.00	101.09	0.00	0.00	0.00	0.00	0.00

DCP Crop Data

Crop Name	Base Acres	CCC-505 CRP Reduction Acres	PLC Yield
Corn	43.46	0.00	97
Soybeans	24.44	0.00	37
TOTAL	67.90	0.00	

NOTES

--

In accordance with Federal civil rights law and U.S. Department of Agriculture (USDA) civil rights regulations and policies, the USDA, its Agencies, offices, and employees, and institutions participating in or administering USDA programs are prohibited from discriminating based on race, color, national origin, religion, sex, disability, age, marital status, family/parental status, income derived from a public assistance program, political beliefs, or reprisal or retaliation for prior civil rights activity, in any program or activity conducted or funded by USDA (not all bases apply to all programs). Remedies and complaint filing deadlines vary by program or incident.

Persons with disabilities who require alternative means of communication for program information (e.g., Braille, large print, audiotape, American Sign Language, etc.) should contact the responsible Agency or USDA's TARGET Center at (202) 720-2600 (voice and TTY) or contact USDA through the Federal Relay Service at (800) 877-8339. Additionally, program information may be made available in languages other than English.

To file a program discrimination complaint, complete the USDA Program Discrimination Complaint Form, AD-3027, found online at [How to File a Program Discrimination Complaint](#) and at any USDA office or write a letter addressed to USDA and provide in the letter all of the information requested in the form. To request a copy of the complaint form, call (866) 632-9992. Submit your completed form or letter to USDA by: (1) Mail: U.S. Department of Agriculture Office of the Assistant Secretary for Civil Rights, 1400 Independence Avenue, SW Washington, D.C. 20250-9410; (2) Fax: (202) 690-7442; or (3) Email: program.intake@usda.gov. USDA is an equal opportunity provider, employer, and lender.

S-32-T47N-R05W

S-33-T47N-R05W

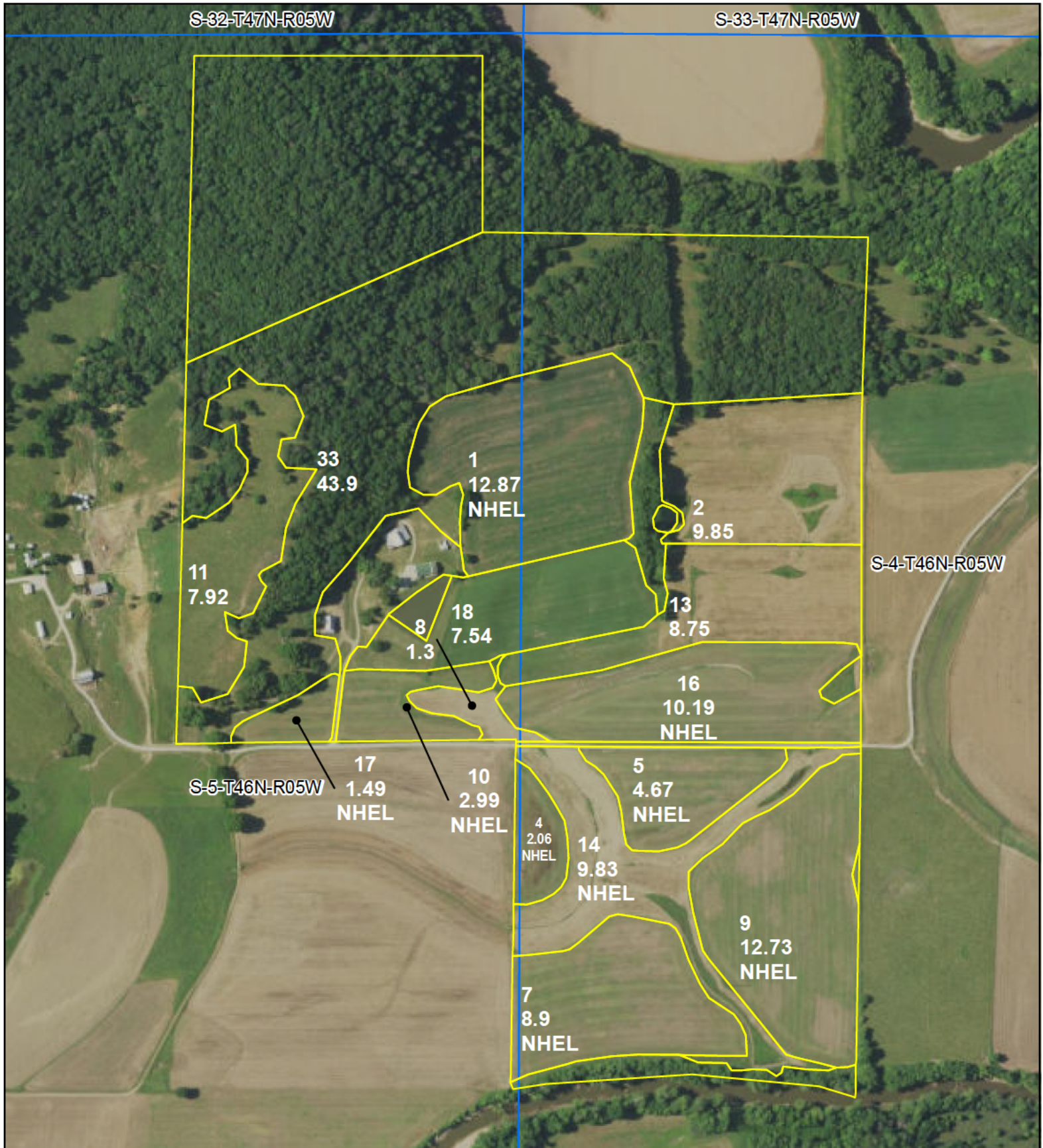

S-4-T46N-R05W

S-5-T46N-R05W

All Measurements are
For FSA Programs Only
Wetland Determination Identifiers

- Restricted Use
- ▼ Limited Restrictions
- Exempt from Conservation Compliance Provisions

Disclaimer: Wetland identifiers do not represent the size, shape or specific determination of the area. Refer to your original determination (CPA-026 and attached maps) for exact wetland boundaries and determinations, or contact NRCS.

Montgomery Co. FSA

WHT=WHEAT,SRW,GR C=CORN,YEL,GR
SB=SOYBENS,COM,GR (DC=Double Crop)
MILO=SORGH,GRS,GR ALF-ALFALFA,FG
MXG=MIXFG,IGS(cool) NSG=MIXFG,NSG(warm)
T31=MIXFG,IGS,TIMBER,GRAZED
FG=FORAGE HAY GZ=GRAZED
CO=COVER CROP

*ALL NON-IRRIGATED UNLESS NOTATED ON MAP
*Unless notated on Map

1 inch equals 497 feet

Program Year: 2025

Created: 10/1/2024

Flown: 2022-6-19

- clu
- crp
- plss

Farm 1038
Tract 1431



FSA - 578 (09-13-16)

Farm Number: 1038

Operator Name and Address

HAGEDORN FAMILY TRUST

1953 TELFORD DR

LEMAY, MO 63125-2547

Original: PSF

Revision: PSF

Cropland: 101.09

Farmland: 179.35

DATE: 06/23/2025

PAGE: 1

REPORT OF COMMODITIES FARM AND TRACT DETAIL LISTING

[illegible]

FSA - 578 (09-13-16)

Farm Number: 1038

REPORT OF COMMODITIES
FARM AND TRACT DETAIL LISTING

DATE: 06/23/2025
PAGE: 2

Tract Number	CLU/Field	Crop/Commodity	Var/Type	Int Use	Irr. Pr.	Org Stat	Nat. Sod	C/C Stat	Rpt Unit	Rpt Qty	Det Qty	Crop Land	Field ID	Planting Date	Planting Period	End Date
1431	10	SOYBN	COM	GR	N	C	N	I	A	2.99		Yes		06/13/2024	01	
Producer																
11		MIXFG	IGS	GZ	N	C	N	I	A	7.92		Yes		01/01/2011	01	CC
Producer														NAP Unit 2160	Signature Date	06/06/2016
13		MIXFG	IGS	FG	N	C	N	I	A	8.75		Yes		01/01/2011	01	CC
Producer														NAP Unit 2160	Signature Date	06/06/2016
14		MIXFG	IGS	LS	N	C	N	I	A	9.83		Yes		01/01/2011	01	CC
Producer														NAP Unit 2160	Signature Date	06/06/2016
16		SOYBN	COM	GR	N	C	N	I	A	10.19		Yes		06/13/2024	01	
Producer																
17		SOYBN	COM	GR	N	C	N	I	A	1.49		Yes		06/13/2024	01	
Producer																
18		MIXFG	IGS	FG	N	C	N	I	A	7.54		Yes		01/01/2011	01	CC
Producer														NAP Unit 2160	Signature Date	06/06/2016
33		MIXFG	IGS	GZ	N	C	N	I	A	43.90		No		01/01/2011	31	CC
Producer														NAP Unit 2160	Signature Date	06/27/2023

Tract Number	CLU/ Field	Crop/ Commodity	Var/ Type	Int Use	Irr. Pr.	Org Stat	Nat. Sod	C/C Stat	Rpt Unit	Rpt Qty	Det Qty	Crop Land	Field ID	Planting Date	Planting Period	End Date
-----------------	---------------	--------------------	--------------	------------	-------------	-------------	-------------	-------------	-------------	------------	------------	--------------	-------------	------------------	--------------------	-------------

Tract 1431 Summary

PP	Cr/Co	Var/Type	Int Use	Irr Pr	Rpt Unit	Rpt Qty	PP	Cr/Co	Var/Type	Int Use	Irr Pr	Rpt Unit	Rpt Qty	PP	Cr/Co	Var/Type	Int Use	Irr Pr	Rpt Unit	Rpt Qty
01	MIXFG	IGS	FG	N	A	26.14	31	MIXFG	IGS	GZ	N	A	43.90	01	SOYBN	COM	GR	N	A	43.03
01	MIXFG	IGS	LS	N	A	11.13	01	CORN	YEL	GR	N	A	12.87	01	MIXFG	IGS	GZ	N	A	7.92

Photo Number/Legal Description: E-13 2A 5/46/5																			
Cropland: 101.09					Reported on Cropland: 101.09					Difference: 0.00					Reported on Non-Cropland: 43.90				

FSA - 578 (09-13-16)

REPORT OF COMMODITIES

Farm Number: 1038

FARM SUMMARY

DATE: 06/23/2025

PAGE: 4

Operator Name and Address

HAGEDORN FAMILY TRUST
1953 TELFORD DR
LEMAY, MO 63125-2547

Original: PSF
Revision: PSF
Cropland: 101.09
Farmland: 179.35

NOTE: The following statement is made in accordance with the Privacy Act of 1974 (5 USC 552a – as amended). The authority for requesting the information identified on this form is 7 CFR Part 718, the Farm Security and Rural Investment Act of 2002 (Pub L. 107-171), and the Agricultural Act of 2014 (Pub. L. 113-79). The information will be used to collect producer certification of the report of acreage of crops/commodities and land use data which is needed in order to determine producer eligibility to participate in and receive benefits under FSA programs. The information collected on the form may be disclosed to other Federal, State, Local government agencies, Tribal agencies, and nongovernmental entities that have been authorized access to the information by statute or regulation and/or as described in applicable Routine Uses identified in the System of Records Notice for USDA/FSA-2, Farm Records File (Automated) and USDA/FSA-14, Applicant/Borrower. Providing the requested information is voluntary. However, failure to furnish the requested information may result in a denial of the producer's request to participate in and receive benefits under FSA programs. According to the Paperwork Reduction Act of 1995, an agency may not conduct or sponsor, and a person is not required to respond to, a collection of information unless it displays a valid OMB control number. The valid OMB control number for this information collection is 0560-0175. The time required to complete this information collection is estimated to average 30 minutes per response, including the time for reviewing instructions, searching existing data sources, gathering and maintaining the data needed, and completing and reviewing the collection of information. The provisions of criminal and civil fraud, privacy, and other statutes may be applicable to the information provided. RETURN THIS COMPLETED FORM TO YOUR COUNTY FSA OFFICE.