

All Measurements are
For FSA Programs Only

Lincoln Co. FSA

1:7,920

Wetland Determination Identifiers

- Restricted Use
- ▤ Limited Restrictions
- Exempt from Conservation Compliance Provisions

Disclaimer: Wetland Identifiers do not represent the size, shape or specific determination of the area. Refer to your original determination (CPA-026 and attached maps) for exact wetland boundaries and determinations, or contact NRCS.

H=Mixfg,IGS,Fg P=Mixfg, IGS, Gz
C=Yel,Corn,Gr SB=Soybn,Com,Gr
W=Wheat,SRW,Gr MILO=Sorgh, Grs, Gr
WFP=Wildlife Food Plot CLV=clov,red,fg
ALF=Alfalfa,Fg GRLS=grass, FTA,Ls
FesPast=Grass,FTA,Gz CC=Covrc,ceg,co
Brome=Grass,SMO, Fg FesHay=Grass,FTA,Fg
TIM=Grass,TIM,Fg ORGR=Grass,ORG,FG
All crops All unless noted ID indicated

Program Year: 2025

Created: 10/10/2024

Flown: 2022-6-18

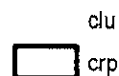

**Farm 3854
Tract 6098**

MISSOURI

LINCOLN

Form: FSA-156EZ

See Page 2 for non-discriminatory Statements.

 United States Department of Agriculture
 Farm Service Agency

Abbreviated 156 Farm Record

FARM : 3854

Prepared : 8/6/25 9:07 AM CST

Crop Year : 2025

Operator Name :
 CRP Contract Number(s) : None
 Recon ID : None
 Transferred From : None
 ARCPLC G//F Eligibility : Eligible

Farm Land Data

Farmland	Cropland	DCP Cropland	WBP	EWP	WRP	GRP	Sugarcane	Farm Status	Number Of Tracts
243.83	215.56	215.56	0.00	0.00	0.00	0.00	0.0	Active	1
State Conservation	Other Conservation	Effective DCP Cropland	Double Cropped		CRP	MPL	DCP Ag.Rel. Activity	SOD	
0.00	0.00	215.56	0.00		0.00	0.00	0.00	0.00	0.00

Crop Election Choice

ARC Individual	ARC County	Price Loss Coverage
WHEAT, CORN, SOYBN	None	None

DCP Crop Data

Crop Name	Base Acres	CCC-505 CRP Reduction Acres	PLC Yield	HIP
Wheat	11.60	0.00	45	
Corn	109.70	0.00	105	
Soybeans	72.80	0.00	31	
TOTAL	194.10	0.00		

NOTES

Tract Number : 6098

Description : Q11/6 S6 T48N R3E

FSA Physical Location : MISSOURI/LINCOLN

ANSI Physical Location : MISSOURI/LINCOLN

BIA Unit Range Number :

HEL Status : NHEL: No agricultural commodity planted on undetermined fields

Wetland Status : Wetland determinations not complete

WL Violations : None

Owners : FOWL PLAY FARMS LLC

Other Producers : None

Recon ID : None

Tract Land Data

Farm Land	Cropland	DCP Cropland	WBP	EWP	WRP	GRP	Sugarcane
243.83	215.56	215.56	0.00	0.00	0.00	0.00	0.0

MISSOURI
LINCOLN
Form: FSA-156EZ



United States Department of Agriculture
Farm Service Agency

Abbreviated 156 Farm Record

FARM : 3854
Prepared : 8/6/25 9:07 AM CST
Crop Year : 2025

Tract 6098 Continued ...

State Conservation	Other Conservation	Effective DCP Cropland	Double Cropped	CRP	MPL	DCP Ag. Rel Activity	SOD
0.00	0.00	215.56	0.00	0.00	0.00	0.00	0.00

DCP Crop Data

Crop Name	Base Acres	CCC-505 CRP Reduction Acres	PLC Yield
Wheat	11.60	0.00	45
Corn	109.70	0.00	105
Soybeans	72.80	0.00	31
TOTAL	194.10	0.00	

NOTES

In accordance with Federal civil rights law and U.S. Department of Agriculture (USDA) civil rights regulations and policies, the USDA, its Agencies, offices, and employees, and institutions participating in or administering USDA programs are prohibited from discriminating based on race, color, national origin, religion, sex, disability, age, marital status, family/parental status, income derived from a public assistance program, political beliefs, or reprisal or retaliation for prior civil rights activity, in any program or activity conducted or funded by USDA (not all bases apply to all programs). Remedies and complaint filing deadlines vary by program or incident.

Persons with disabilities who require alternative means of communication for program information (e.g., Braille, large print, audiotape, American Sign Language, etc.) should contact the responsible Agency or USDA's TARGET Center at (202) 720-2600 (voice and TTY) or contact USDA through the Federal Relay Service at (800) 877-8339. Additionally, program information may be made available in languages other than English.

To file a program discrimination complaint, complete the USDA Program Discrimination Complaint Form, AD-3027, found online at [How to File a Program Discrimination Complaint](#) and at any USDA office or write a letter addressed to USDA and provide in the letter all of the information requested in the form. To request a copy of the complaint form, call (866) 632-9992. Submit your completed form or letter to USDA by: (1) Mail: U.S. Department of Agriculture, Office of the Assistant Secretary for Civil Rights, 1400 Independence Avenue, SW Washington, D.C. 20250-9410; (2) Fax: (202) 690-7442; or (3) Email: program.intake@usda.gov. USDA is an equal opportunity provider, employer, and lender.

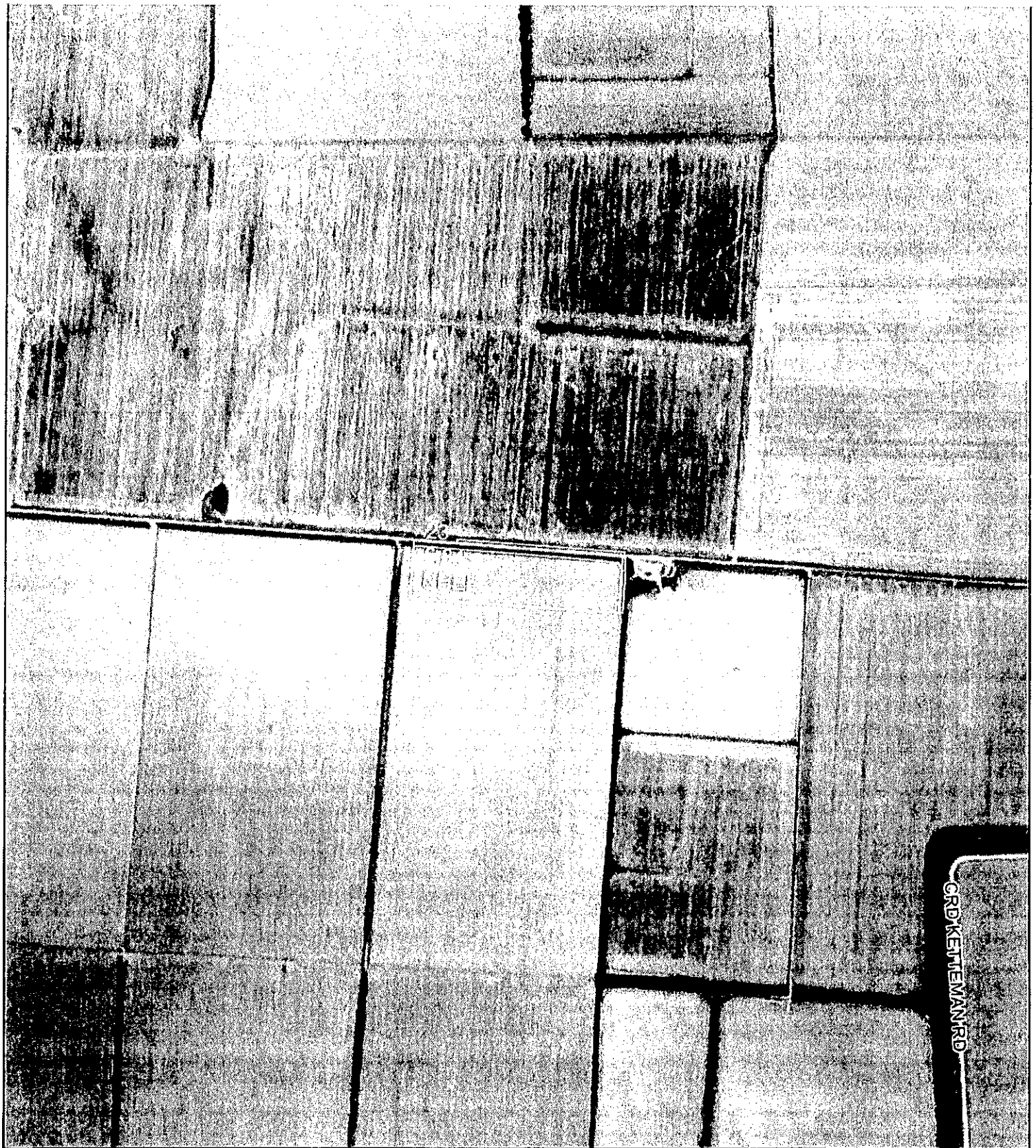

**All Measurements are
For FSA Programs Only**

Wetland Determination Identifiers

- Restricted Use
- ✓ Limited Restrictions
- Exempt from Conservation Compliance Provisions

Disclaimer: Wetland identifiers do not represent the size, shape or specific determination of the area. Refer to your original determination (CPA-026 and attached maps) for exact wetland boundaries and determinations, or contact NRCS.

Lincoln Co. FSA

H=Mixfg,IGS,Fg P=Mixfg, IGS, Gz
 C=Yel,Corn,Gr SB=Soybn,Com,Gr
 W=Wheat,SRW,Gr MILO=Sorgh, Grs, Gr
 WFP=Wildlife Food Plot CLV=clov,red,fg
 ALF=Alfalfa,Fg GRLS=grass, FTA,Ls
 FesPast=Grass,FTA,Gz CC=Covrc,ceg,co
 Brome=Grass,SMO, Fg FesHay=Grass,FTA,Fg
 TIM=Grass,TIM,Fg ORGR=Grass,ORG,FG
 All crops All unless noted ID indicated

1:7,920

Program Year: 2025

Created: 12/13/2024

Flown: 2022-6-18

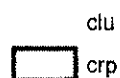

**Farm 7857
Tract 9449**



MISSOURI
LINCOLN

Form: FSA-156EZ

See Page 2 for non-discriminatory Statements.



United States Department of Agriculture
Farm Service Agency

Abbreviated 156 Farm Record

FARM : 7857

Prepared : 8/6/25 9:05 AM CST

Crop Year : 2025

Operator Name : FOWL PLAY FARMS LLC
CRP Contract Number(s) : None
Recon ID : 29-113-2025-22
Transferred From : None
ARCPLC G//F Eligibility : Eligible

Farm Land Data

Farmland	Cropland	DCP Cropland	WBP	EWP	WRP	GRP	Sugarcane	Farm Status	Number Of Tracts
8.21	6.84	6.84	0.00	0.00	0.00	0.00	0.0	Active	1
State Conservation	Other Conservation	Effective DCP Cropland	Double Cropped		CRP	MPL	DCP Ag.Rel. Activity	SOD	
0.00	0.00	6.84	0.00		0.00	0.00	0.00	0.00	0.00

Crop Election Choice

ARC Individual	ARC County	Price Loss Coverage
None	SOYBN	WHEAT, CORN

DCP Crop Data

Crop Name	Base Acres	CCC-505 CRP Reduction Acres	PLC Yield	HIP
Corn	3.75	0.00	137	
Soybeans	2.93	0.00	35	0
TOTAL	6.68	0.00		

NOTES

Tract Number : 9449

Description :

FSA Physical Location : MISSOURI/LINCOLN

ANSI Physical Location : MISSOURI/LINCOLN

BIA Unit Range Number :

HEL Status : NHEL: No agricultural commodity planted on undetermined fields

Wetland Status : Wetland determinations not complete

WL Violations : None

Owners : FOWL PLAY FARMS LLC

Other Producers : None

Recon ID : 29-113-2025-21

Tract Land Data

Farm Land	Cropland	DCP Cropland	WBP	EWP	WRP	GRP	Sugarcane
8.21	6.84	6.84	0.00	0.00	0.00	0.00	0.0

MISSOURI
LINCOLN
Form: FSA-156EZ



United States Department of Agriculture
Farm Service Agency

Abbreviated 156 Farm Record

FARM : 7857
Prepared : 8/6/25 9:05 AM CST
Crop Year : 2025

Tract 9449 Continued ...

State Conservation	Other Conservation	Effective DCP Cropland	Double Cropped	CRP	MPL	DCP Ag. Rel Activity	SOD
0.00	0.00	6.84	0.00	0.00	0.00	0.00	0.00

DCP Crop Data

Crop Name	Base Acres	CCC-505 CRP Reduction Acres	PLC Yield
Corn	3.75	0.00	137
Soybeans	2.93	0.00	35
TOTAL	6.68	0.00	

NOTES

In accordance with Federal civil rights law and U.S. Department of Agriculture (USDA) civil rights regulations and policies, the USDA, its Agencies, offices, and employees, and institutions participating in or administering USDA programs are prohibited from discriminating based on race, color, national origin, religion, sex, disability, age, marital status, family/parental status, income derived from a public assistance program, political beliefs, or reprisal or retaliation for prior civil rights activity, in any program or activity conducted or funded by USDA (not all bases apply to all programs). Remedies and complaint filing deadlines vary by program or incident.

Persons with disabilities who require alternative means of communication for program information (e.g., Braille, large print, audiotape, American Sign Language, etc.) should contact the responsible Agency or USDA's TARGET Center at (202) 720-2600 (voice and TTY) or contact USDA through the Federal Relay Service at (800) 877-8339. Additionally, program information may be made available in languages other than English.

To file a program discrimination complaint, complete the USDA Program Discrimination Complaint Form, AD-3027, found online at [How to File a Program Discrimination Complaint](#) and at any USDA office or write a letter addressed to USDA and provide in the letter all of the information requested in the form. To request a copy of the complaint form, call (866) 632-9992. Submit your completed form or letter to USDA by: (1) Mail: U.S. Department of Agriculture, Office of the Assistant Secretary for Civil Rights, 1400 Independence Avenue, SW Washington, D.C. 20250-9410; (2) Fax: (202) 690-7442; or (3) Email: program.inlake@usda.gov. USDA is an equal opportunity provider, employer, and lender.

Lincoln, Missouri
FSA - 578
(Nationwide Producer Print)
Producer Name and Address
FOWL PLAY FARMS LLC
PO BOX 200
MADISON, IL 62060-0200

REPORT OF COMMODITIES
FARM AND TRACT DETAIL LISTING

Form Approved - OMB No. 0560-0175
PROGRAM YEAR: 2024
DATE: 08/06/2025
PAGE: 1

NOTE: The following statement is made in accordance with the Privacy Act of 1974 (5 USC 552a – as amended). The authority for requesting the information identified on this form is 7 CFR Part 718, the Farm Security and Rural Investment Act of 2002 (Pub L. 107-171), and the Agricultural Act of 2014 (Pub. L. 113-79). The information will be used to collect producer certification of the report of acreage of crops/commodities and land use data which is needed in order to determine producer eligibility to participate in and receive benefits under FSA programs. The information collected on the form may be disclosed to other Federal, State, Local government agencies, Tribal agencies, and nongovernmental entities that have been authorized access to the information by statute or regulation and/or as described in applicable Routine Uses identified in the System of Records Notice for USDA/FSA-2, Farm Records File (Automated) and USDA/FSA-14, Applicant/Borrower. Providing the requested information is voluntary. However, failure to furnish the requested information may result in a denial of the producer's request to participate in and receive benefits under FSA programs.

According to the Paperwork Reduction Act of 1995, an agency may not conduct or sponsor, and a person is not required to respond to, a collection of information unless it displays a valid OMB control number. The valid OMB control number for this information collection is 0560-0175. The time required to complete this information collection is estimated to average 30 minutes per response, including the time for reviewing instructions, searching existing data sources, gathering and maintaining the data needed, and completing and reviewing the collection of information.

The provisions of criminal and civil fraud, privacy, and other statutes may be applicable to the information provided. RETURN THIS COMPLETED FORM TO YOUR COUNTY FSA OFFICE.

Public reporting burden for this collection of information is estimated to average 15 minutes per response, including the time for reviewing instructions, searching existing data sources, gathering and maintaining the data needed, and completing and reviewing the collection of information. Send comments regarding this burden estimate, or any other aspect of this collection of information, including suggestions for reducing this burden, to the Department of Agriculture, Clearance Officer, Ag Box 7630, Washington, D.C. 20250; and to the office of Management and Budget, Paperwork Reduction Project (OMB No. 0560-0175), Washington, D.C. 20503. RETURN THIS COMPLETED FORM TO YOUR FSA COUNTY OFFICE.

Farm	Tract	CLU/ Field	Crop/ Commodity	Var/ Type	Int Use	Irr. Pr.	Org Stat	Nat. Sod	C/C Stat	Rpt Unit	Rpt Qty	Det Crop Qty Land	Field ID	Plant Count	Planting Date	Planting Period	End Date
Lincoln, MO																	
3854	6098	2B	WLDFF			N	C	N	I	A	8.50	Yes			04/22/2024	01	
Producer OW - FOWL PLAY FARMS LLC						Share 100.00 FSA Physical Location Lincoln, Missouri						NAP Unit 1357		Signature Date 07/11/2024			
		12B	WLDFF			N	C	N	I	A	9.00	Yes			04/22/2024	01	
Producer OW - FOWL PLAY FARMS LLC						Share 100.00 FSA Physical Location Lincoln, Missouri						NAP Unit 1357		Signature Date 07/11/2024			
Photo Number/Legal Description: Q11/6 S6 T48N R3E							Farmland: 243.83		Cropland: 215.56		Reported on Cropland: 17.50		Difference: -198.06		Reported on Non-Cropland: 0.00		

PP	Crop/ Comm	Var/ Type	Int Use	Irr Pr	Rpt Unit	Rpt/Det Qty	Rpt/Det Pvt	Rpt/Det Exp	Rpt/Det Vol	Rpt/Det NA	Rpt/Det Failed
01	WLDFF			N	A	17.50					

Farm	Tract	CLU/ Field	Crop/ Commodity	Var/ Type	Int Use	Irr. Pr.	Org Stat	Nat. Sod	C/C Stat	Rpt Unit	Rpt Qty	Det Crop Qty Land	Field ID	Plant Count	Planting Date	Planting Period	End Date
Lincoln, MO																	
4382	6538	22B	WLDFF			N	C	N	I	A	8.53	Yes			05/01/2024	01	
Producer OT - FOWL PLAY FARMS LLC						Share 100.00 FSA Physical Location Lincoln, Missouri						NAP Unit 1357		Signature Date 07/08/2024			

Lincoln, Missouri

FSA - 578

(Nationwide Producer Print)

Producer Name and Address

FOWL PLAY FARMS LLC

PO BOX 200

MADISON, IL 62060-0200

REPORT OF COMMODITIES

FARM AND TRACT DETAIL LISTING

Form Approved - OMB No. 0560-0175

PROGRAM YEAR: 2024

DATE: 08/06/2025

PAGE: 2

Farm	Tract	CLU/ Field	Crop/ Commodity	Var/ Type	Int Use	Irr. Pr.	Org Stat	Nat. Sod	C/C Stat	Rpt Unit	Rpt Qty	Det Crop Qty Land	Field ID	Plant Count	Planting Date	Planting Period	End Date
Photo Number/Legal Description: Q11/1 S1,12 T48N R2E; S7 T49N Farmland: 360.50 Cropland: 333.68 Reported on Cropland: 8.53 Difference: -325.15 Reported on Non-Cropland: 0.00 R3E.																	

PP	Crop/ Comm	Var/ Type	Int Use	Irr Pr	Rpt Unit	Rpt/Det Qty	Rpt/Det Pvt	Rpt/Det Exp	Rpt/Det Vol	Rpt/Det NA	Rpt/Det Failed
01	WLDFP			N	A	8.53					

Farming Operation Totals

PP	Crop/ Comm	Var/ Type	Int Use	Irr Pr	Rpt Unit	Rpt/Det Qty	Rpt/Det Pvt	Rpt/Det Exp	Rpt/Det Vol	Rpt/Det NA	Rpt/Det Failed
01	WLDFP			N	A	26.03					

CERTIFICATION: I certify to the best of my knowledge and belief that the acreage of crops/commodities and land uses listed herein are true and correct and that all required crops/commodities and land uses have been reported for the farm(s) as applicable. Absent any different or contrary prior subsequent certification filed by any producer for any crop for which NAP coverage has been purchased, I certify that the applicable crop, type, practice, and intended use is not planted if it is not included on the Report of Commodities for this crop year. The signing of this form gives FSA representatives authorization to enter and inspect crops/commodities and land uses on the above identified land. A signature date (the date the producer signs the FSA-578) will also be captured.

Producer's Signature (By)

Title/Relationship of Individual Signing in the Representative Capacity

Date

In accordance with Federal civil rights law and U.S. Department of Agriculture (USDA) civil rights regulations and policies, the USDA, its Agencies, offices, and employees, and institutions participating in or administering USDA programs are prohibited from discriminating based on race, color, national origin, religion, sex, gender identity (including gender expression), sexual orientation, disability, age, marital status, family/parental status, income derived from a public assistance program, political beliefs, or reprisal or retaliation for prior civil rights activity, in any program or activity conducted or funded by USDA (not all bases apply to all programs). Remedies and complaint filing deadlines vary by program or incident.

Persons with disabilities who require alternative means of communication for program information (e.g., Braille, large print, audiotape, American Sign Language, etc.) should contact the responsible Agency or USDA's TARGET Center at (202) 720-2600 (voice and TTY) or contact USDA through the Federal Relay Service at (800) 877-8339. Additionally, program information may be made available in languages other than English.

To file a program discrimination complaint, complete the USDA Program Discrimination Complaint Form, AD-3027, found online at http://www.ascr.usda.gov/complaint_filing_cust.html and at any USDA office or write a letter addressed to USDA and provide in the letter all of the information requested in the form. To request a copy of the complaint form, call (866) 632-9992. Submit your completed form or letter to USDA by: (1) mail: U.S. Department of Agriculture Office of the Assistant Secretary for Civil Rights 1400 Independence Avenue, SW Washington, D.C. 20250-9410; (2) fax: (202) 690-7442; or (3) email: program.intake@usda.gov. USDA is an equal opportunity provider, employer, and lender.