

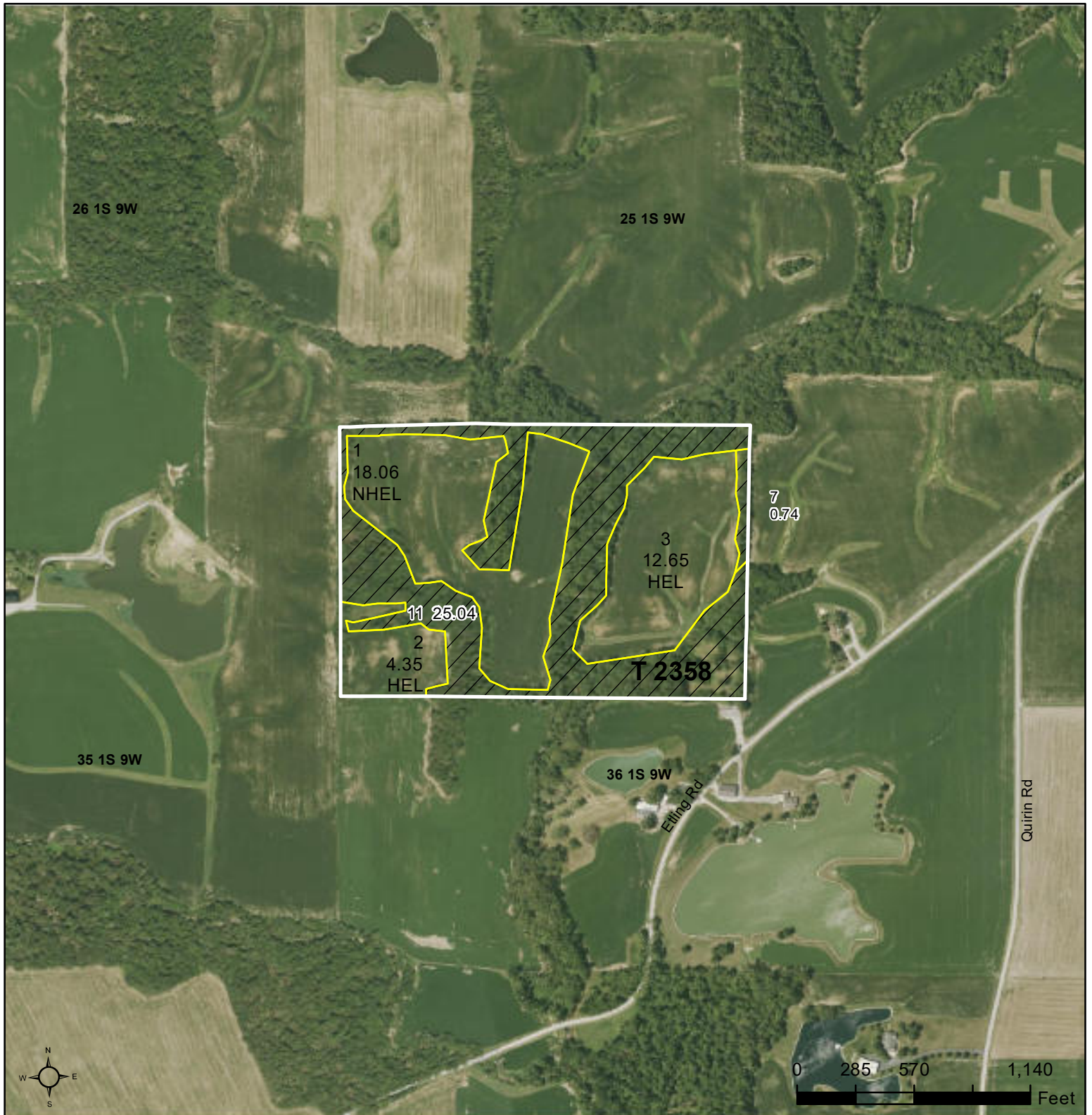

United States  
Department of  
Agriculture

## St. Clair County, Illinois



### Legend

- Tract Boundary
- Non-Cropland
- Cropland
- CRP

### Wetland Determination Identifiers

- Restricted Use
- Limited Restrictions
- Exempt from Conservation Compliance Provisions

Corn = YC GR  
Soybeans = Com GR  
Wheat =SRW GR  
All Crops NI - Unless Otherwise Noted

2025 Program Year

Map Created October 03, 2024

Farm **1206**  
Tract **2358**

IL163\_T2358

Tract Cropland Total: 35.06 acres

United States Department of Agriculture (USDA) Farm Service Agency (FSA) maps are for FSA Program administration only. This map does not represent a legal survey or reflect actual ownership; rather it depicts the information provided directly from the producer and/or National Agricultural Imagery Program (NAIP) imagery. The producer accepts the data 'as is' and assumes all risks associated with its use. USDA-FSA assumes no responsibility for actual or consequential damage incurred as a result of any user's reliance on this data outside FSA Programs. Wetland identifiers do not represent the size, shape, or specific determination of the area. Refer to your original determination (CPA-026 and attached maps) for exact boundaries and determinations or contact USDA Natural Resources Conservation Service (NRCS).



## Abbreviated 156 Farm Record

Operator Name :  
CRP Contract Number(s) : None  
Recon ID : None  
Transferred From : None  
ARCPLC G//F Eligibility : Eligible

## Farm Land Data

Farmland	Cropland	DCP Cropland	WBP	EWP	WRP	GRP	Sugarcane	Farm Status	Number Of Tracts
60.84	35.06	35.06	0.00	0.00	0.00	0.00	0.0	Active	1
State Conservation	Other Conservation	Effective DCP Cropland	Double Cropped			CRP	MPL	DCP Ag.Rel. Activity	SOD
0.00	0.00	35.06	0.00			0.00	0.00	0.00	0.00

## Crop Election Choice

ARC Individual	ARC County	Price Loss Coverage
None	CORN, SOYBN	None

## DCP Crop Data

Crop Name	Base Acres	CCC-505 CRP Reduction Acres	PLC Yield	HIP
Corn	11.40	0.00	72	
Soybeans	21.20	0.00	31	
<b>TOTAL</b>	<b>32.60</b>	<b>0.00</b>		

## NOTES

**Tract Number : 2358**

**Description** : T1S R9W SEC 36 NW 1/4  
**FSA Physical Location** : ILLINOIS/ST. CLAIR  
**ANSI Physical Location** : ILLINOIS/ST. CLAIR  
**BIA Unit Range Number** :  
**HEL Status** : HEL field on tract.Conservation system being actively applied  
**Wetland Status** : Wetland determinations not complete  
**WL Violations** : None  
**Owners** : LESLIE K DUMLER, DEBORAH J FILCOFF, TARAS JOINT REVOCABLE TRUST, DENNIS ZERLAN, DAWNE BODE  
**Other Producers** : None  
**Recon ID** : None

## Tract Land Data

Farm Land	Cropland	DCP Cropland	WBP	EWP	WRP	GRP	Sugarcane
60.84	35.06	35.06	0.00	0.00	0.00	0.00	0.0



Abbreviated 156 Farm Record

Tract 2358 Continued ...

State Conservation	Other Conservation	Effective DCP Cropland	Double Cropped	CRP	MPL	DCP Ag. Rel Activity	SOD
0.00	0.00	35.06	0.00	0.00	0.00	0.00	0.00

DCP Crop Data

Crop Name	Base Acres	CCC-505 CRP Reduction Acres	PLC Yield
Corn	11.40	0.00	72
Soybeans	21.20	0.00	31
<b>TOTAL</b>	<b>32.60</b>	<b>0.00</b>	

NOTES

--

In accordance with Federal civil rights law and U.S. Department of Agriculture (USDA) civil rights regulations and policies, the USDA, its Agencies, offices, and employees, and institutions participating in or administering USDA programs are prohibited from discriminating based on race, color, national origin, religion, sex, disability, age, marital status, family/parental status, income derived from a public assistance program, political beliefs, or reprisal or retaliation for prior civil rights activity, in any program or activity conducted or funded by USDA (not all bases apply to all programs). Remedies and complaint filing deadlines vary by program or incident.

Persons with disabilities who require alternative means of communication for program information (e.g., Braille, large print, audiotape, American Sign Language, etc.) should contact the responsible Agency or USDA's TARGET Center at (202) 720-2600 (voice and TTY) or contact USDA through the Federal Relay Service at (800) 877-8339. Additionally, program information may be made available in languages other than English.

To file a program discrimination complaint, complete the USDA Program Discrimination Complaint Form, AD-3027, found online at [How to File a Program Discrimination Complaint](#) and at any USDA office or write a letter addressed to USDA and provide in the letter all of the information requested in the form. To request a copy of the complaint form, call (866) 632-9992. Submit your completed form or letter to USDA by: (1) Mail: U.S. Department of Agriculture Office of the Assistant Secretary for Civil Rights, 1400 Independence Avenue, SW Washington, D.C. 20250-9410; (2) Fax: (202) 690-7442; or (3) Email: [program.intake@usda.gov](mailto:program.intake@usda.gov). USDA is an equal opportunity provider, employer, and lender.

Tract Number	CLU/Field	Crop/Commodity	Var/Type	Int Use	Irr. Pr.	Org Stat	Nat. Sod	C/C Stat	Rpt Unit	Rpt Qty	Det Qty	Crop Land	Field ID	Planting Date	Planting Period	End Date				
2358	1	SOYBN	COM	GR	N	C	N	I	A	18.06		Yes		06/16/2024	01					
	Producer	OW - DEBORAH J FILCOFF				Share	5.56	FSA Physical Location		St. Clair, Illinois				NAP Unit 5449	Signature Date 07/12/2024					
		OW - TARAS JOINT REVOCABLE TRUST					11.11			St. Clair, Illinois										
		OW - DENNIS ZERLAN					5.56			St. Clair, Illinois										
		OW - LESLIE K DUMLER					5.55			St. Clair, Illinois										
		OW - DAWNE BODE					5.55			St. Clair, Illinois										
		OP -					66.67			St. Clair, Illinois										
	2	SOYBN	COM	GR	N	C	N	I	A	4.35		Yes		06/16/2024	01					
	Producer	OW - DEBORAH J FILCOFF				Share	5.56	FSA Physical Location		St. Clair, Illinois				NAP Unit 5449	Signature Date 07/12/2024					
		OW - TARAS JOINT REVOCABLE TRUST					11.11			St. Clair, Illinois										
		OP -					66.67			St. Clair, Illinois										
		OW - DENNIS ZERLAN					5.56			St. Clair, Illinois										
		OW - LESLIE K DUMLER					5.55			St. Clair, Illinois										
		OW - DAWNE BODE					5.55			St. Clair, Illinois										
	3	SOYBN	COM	GR	N	C	N	I	A	12.65		Yes		06/16/2024	01					
	Producer	OP -				Share	66.67	FSA Physical Location		St. Clair, Illinois				NAP Unit 5449	Signature Date 07/12/2024					
		OW - DENNIS ZERLAN					5.56			St. Clair, Illinois										
		OW - DEBORAH J FILCOFF					5.56			St. Clair, Illinois										
		OW - LESLIE K DUMLER					5.55			St. Clair, Illinois										
		OW - TARAS JOINT REVOCABLE TRUST					11.11			St. Clair, Illinois										
		OW - DAWNE BODE					5.55			St. Clair, Illinois										
<u>Tract 2358 Summary</u>																				
PP	Cr/Co	Var/Type	Int Use	Irr Pr	Rpt Unit	Rpt Qty	PP	Cr/Co	Var/Type	Int Use	Irr Pr	Rpt Unit	Rpt Qty	PP	Cr/Co	Var/Type	Int Use	Irr Pr	Rpt Unit	Rpt Qty
01	SOYBN	COM	GR	N	A	35.06														
Photo Number/Legal Description: T1S R9W SEC 36 NW 1/4																				
Cropland: 35.06					Reported on Cropland: 35.06					Difference: 0.00					Reported on Non-Cropland: 0.00					

NOTE: The following statement is made in accordance with the Privacy Act of 1974 (5 USC 552a – as amended). The authority for requesting the information identified on this form is 7 CFR Part 718, the Farm Security and Rural Investment Act of 2002 (Pub L. 107-171), and the Agricultural Act of 2014 (Pub. L. 113-79). The information will be used to collect producer certification of the report of acreage of crops/commodities and land use data which is needed in order to determine producer eligibility to participate in and receive benefits under FSA programs. The information collected on the form may be disclosed to other Federal, State, Local government agencies, Tribal agencies, and nongovernmental entities that have been authorized access to the information by statute or regulation and/or as described in applicable Routine Uses identified in the System of Records Notice for USDA/FSA-2, Farm Records File (Automated) and USDA/FSA-14, Applicant/Borrower. Providing the requested information is voluntary. However, failure to furnish the requested information may result in a denial of the producer's request to participate in and receive benefits under FSA programs. According to the Paperwork Reduction Act of 1995, an agency may not conduct or sponsor, and a person is not required to respond to, a collection of information unless it displays a valid OMB control number. The valid OMB control number for this information collection is 0560-0175. The time required to complete this information collection is estimated to average 30 minutes per response, including the time for reviewing instructions, searching existing data sources, gathering and maintaining the data needed, and completing and reviewing the collection of information. The provisions of criminal and civil fraud, privacy, and other statutes may be applicable to the information provided. RETURN THIS COMPLETED FORM TO YOUR COUNTY FSA OFFICE.

			Crop/ Commodity	Variety/ Type	Share				Crop/ Commodity	Variety/ Type	Share				Crop/ Commodity	Variety/ Type	Share
DEBORAH J FILCOFF			SOYBN	COM	5.56												
TARAS JOINT REVOCABLE TRUST			SOYBN	COM	11.11												
DENNIS ZERLAN			SOYBN	COM	5.56												
LESLIE K DUMLER			SOYBN	COM	5.55												
DAWNE BODE			SOYBN	COM	5.55												
			SOYBN	COM	66.67												

PP	Crop/ Commodity	Variety/ Type	Intended Use	Irrigation Practice	Reporting Unit	Reported Quantity	Determined Quantity	PP	Crop/ Commodity	Variety/ Type	Intended Use	Irrigation Practice	Reporting Unit	Reported Quantity	Determined Quantity
01	SOYBN	COM	GR	N	A	35.06									

CERTIFICATION: I certify to the best of my knowledge and belief that the acreage of crops/commodities and land uses listed herein are true and correct and that all required crops/commodities and land uses have been reported for the farm(s) as applicable. I certify that the applicable crop, type, practice, and intended use is not planted if it is not included on the Report of Commodities for this crop year. The signing of this form gives FSA representatives authorization to enter and inspect crops/commodities and land uses on the above identified land. A signature date (the date the producer signs the FSA-578) will also be captured.

Producer's Signature (By)	Title/Relationship of Individual Signing in the Representative Capacity	Date

In accordance with Federal civil rights law and U.S. Department of Agriculture (USDA) civil rights regulations and policies, the USDA, its Agencies, offices, and employees, and institutions participating in or administering USDA programs are prohibited from discriminating based on race, color, national origin, religion, sex, gender identity (including gender expression), sexual orientation, disability, age, marital status, family/parental status, income derived from a public assistance program, political beliefs, or reprisal or retaliation for prior civil rights activity, in any program or activity conducted or funded by USDA (not all bases apply to all programs). Remedies and complaint filing deadlines vary by program or incident. Persons with disabilities who require alternative means of communication for program information (e.g., Braille, large print, audiotape, American Sign Language, etc.) should contact the responsible Agency or USDA's TARGET Center at (202) 720-2600 (voice and TTY) or contact USDA through the Federal Relay Service at (800) 877-8339. Additionally, program information may be made available in languages other than English. To file a program discrimination complaint, complete the USDA Program Discrimination Complaint Form, AD-3027, found online at [http://www.ascr.usda.gov/complaint\\_filing\\_cust.html](http://www.ascr.usda.gov/complaint_filing_cust.html) and at any USDA office or write a letter addressed to USDA and provide in the letter all of the information requested in the form. To request a copy of the complaint form, call (866) 632-9992. Submit your completed form or letter to USDA by: (1) mail: U.S. Department of Agriculture Office of the Assistant Secretary for Civil Rights 1400 Independence Avenue, SW Washington, D.C. 20250-9410; (2) fax: (202) 690-7442; or (3) email: [program.intake@usda.gov](mailto:program.intake@usda.gov). USDA is an equal opportunity provider, employer, and lender.

Tract Number	CLU/Field	Crop/Commodity	Var/Type	Int Use	Irr. Pr.	Org Stat	Nat. Sod	C/C Stat	Rpt Unit	Rpt Qty	Det Qty	Crop Land	Field ID	Plant Count	Planting Date	Planting Period	End Date
2358	1	CORN	YEL	GR	N	C	N	I	A	18.06		Yes			05/29/2025	01	
Producer		OW - DEBORAH J FILCOFF				Share	5.56	FSA Physical Location		St. Clair, Illinois				NAP Unit 5449		Signature Date 07/11/2025	
		OW - TARAS JOINT REVOCABLE TRUST					11.11			St. Clair, Illinois							
		OW - DENNIS ZERLAN					5.56			St. Clair, Illinois							
		OW - LESLIE K DUMLER					5.55			St. Clair, Illinois							
		OW - DAWNE BODE					5.55			St. Clair, Illinois							
		OP -					66.67			St. Clair, Illinois							
2		CORN	YEL	GR	N	C	N	I	A	4.35		Yes			05/29/2025	01	
Producer		OW - DEBORAH J FILCOFF				Share	5.56	FSA Physical Location		St. Clair, Illinois				NAP Unit 5449		Signature Date 07/11/2025	
		OW - TARAS JOINT REVOCABLE TRUST					11.11			St. Clair, Illinois							
		OP -					66.67			St. Clair, Illinois							
		OW - DENNIS ZERLAN					5.56			St. Clair, Illinois							
		OW - LESLIE K DUMLER					5.55			St. Clair, Illinois							
		OW - DAWNE BODE					5.55			St. Clair, Illinois							
3		CORN	YEL	GR	N	C	N	I	A	12.65		Yes			05/29/2025	01	
Producer		OP -				Share	66.67	FSA Physical Location		St. Clair, Illinois				NAP Unit 5449		Signature Date 07/11/2025	
		OW - DENNIS ZERLAN					5.56			St. Clair, Illinois							
		OW - DEBORAH J FILCOFF					5.56			St. Clair, Illinois							
		OW - LESLIE K DUMLER					5.55			St. Clair, Illinois							
		OW - TARAS JOINT REVOCABLE TRUST					11.11			St. Clair, Illinois							
		OW - DAWNE BODE					5.55			St. Clair, Illinois							

Tract 2358 Summary

PP	Cr/Co	Var/Type	Int Use	Irr Pr	Rpt Unit	Rpt Qty	PP	Cr/Co	Var/Type	Int Use	Irr Pr	Rpt Unit	Rpt Qty	PP	Cr/Co	Var/Type	Int Use	Irr Pr	Rpt Unit	Rpt Qty
01	CORN	YEL	GR	N	A	35.06														
Photo Number/Legal Description: T1S R9W SEC 36 NW 1/4																				
				Cropland: 35.06				Reported on Cropland: 35.06				Difference: 0.00				Reported on Non-Cropland: 0.00				

NOTE: The following statement is made in accordance with the Privacy Act of 1974 (5 USC 552a – as amended). The authority for requesting the information identified on this form is 7 CFR Part 718, the Farm Security and Rural Investment Act of 2002 (Pub L. 107-171), and the Agricultural Act of 2014 (Pub. L. 113-79). The information will be used to collect producer certification of the report of acreage of crops/commodities and land use data which is needed in order to determine producer eligibility to participate in and receive benefits under FSA programs. The information collected on the form may be disclosed to other Federal, State, Local government agencies, Tribal agencies, and nongovernmental entities that have been authorized access to the information by statute or regulation and/or as described in applicable Routine Uses identified in the System of Records Notice for USDA/FSA-2, Farm Records File (Automated) and USDA/FSA-14, Applicant/Borrower. Providing the requested information is voluntary. However, failure to furnish the requested information may result in a denial of the producer's request to participate in and receive benefits under FSA programs. According to the Paperwork Reduction Act of 1995, an agency may not conduct or sponsor, and a person is not required to respond to, a collection of information unless it displays a valid OMB control number. The valid OMB control number for this information collection is 0560-0175. The time required to complete this information collection is estimated to average 30 minutes per response, including the time for reviewing instructions, searching existing data sources, gathering and maintaining the data needed, and completing and reviewing the collection of information. The provisions of criminal and civil fraud, privacy, and other statutes may be applicable to the information provided. RETURN THIS COMPLETED FORM TO YOUR COUNTY FSA OFFICE.

	Crop/ Commodity	Variety/ Type	Share		Crop/ Commodity	Variety/ Type	Share		Crop/ Commodity	Variety/ Type	Share		Crop/ Commodity	Variety/ Type	Share
DEBORAH J FILCOFF	CORN	YEL	5.56												
TARAS JOINT REVOCABLE TRUST	CORN	YEL	11.11												
DENNIS ZERLAN	CORN	YEL	5.56												
LESLIE K DUMLER	CORN	YEL	5.55												
DAWNE BODE	CORN	YEL	5.55												
	CORN	YEL	66.67												

PP	Crop/ Commodity	Variety/ Type	Intended Use	Irrigation Practice	Reporting Unit	Reported Quantity	Determined Quantity	PP	Crop/ Commodity	Variety/ Type	Intended Use	Irrigation Practice	Reporting Unit	Reported Quantity	Determined Quantity
01	CORN	YEL	GR	N	A	35.06									

CERTIFICATION: I certify to the best of my knowledge and belief that the acreage of crops/commodities and land uses listed herein are true and correct and that all required crops/commodities and land uses have been reported for the farm as applicable. I certify that for any crop for which NAP coverage has been obtained tha t the applicable crop, type, practice, and intended use is not planted if it is not included on the Report of Commodities for this crop year. The signing of this form gives FSA representatives authorization to enter and inspect crops/commodities and land uses on the above identified land. A signature date (the date the producer signs the FSA-578) will also be captured.

Producer's Signature (By)	Title/Relationship of Individual Signing in the Representative Capacity	Date

In accordance with Federal civil rights law and U.S. Department of Agriculture (USDA) civil rights regulations and policies, the USDA, its Agencies, offices, and employees, and institutions participating in or administering USDA programs are prohibited from discriminating based on race, color, national origin, religion, sex, gender identity (including gender expression), sexual orientation, disability, age, marital status, family/parental status, income derived from a public assistance program, political beliefs, or reprisal or retaliation for prior civil rights activity, in any program or activity conducted or funded by USDA (not all bases apply to all programs). Remedies and complaint filing deadlines vary by program or incident. Persons with disabilities who require alternative means of communication for program information (e.g., Braille, large print, audiotape, American Sign Language, etc.) should contact the responsible Agency or USDA's TARGET Center at (202) 720-2600 (voice and TTY) or contact USDA through the Federal Relay Service at (800) 877-8339. Additionally, program information may be made available in languages other than English. To file a program discrimination complaint, complete the USDA Program Discrimination Complaint Form, AD-3027, found online at [http://www.ascr.usda.gov/complaint\\_filing\\_cust.html](http://www.ascr.usda.gov/complaint_filing_cust.html) and at any USDA office or write a letter addressed to USDA and provide in the letter all of the information requested in the form. To request a copy of the complaint form, call (866) 632-9992. Submit your completed form or letter to USDA by: (1) mail: U.S. Department of Agriculture Office of the Assistant Secretary for Civil Rights 1400 Independence Avenue, SW Washington, D.C. 20250-9410; (2) fax: (202) 690-7442; or (3) email: [program.intake@usda.gov](mailto:program.intake@usda.gov). USDA is an equal opportunity provider, employer, and lender.