Black 31.818

Gasconade County, Missouri, 30.87 AC +/-

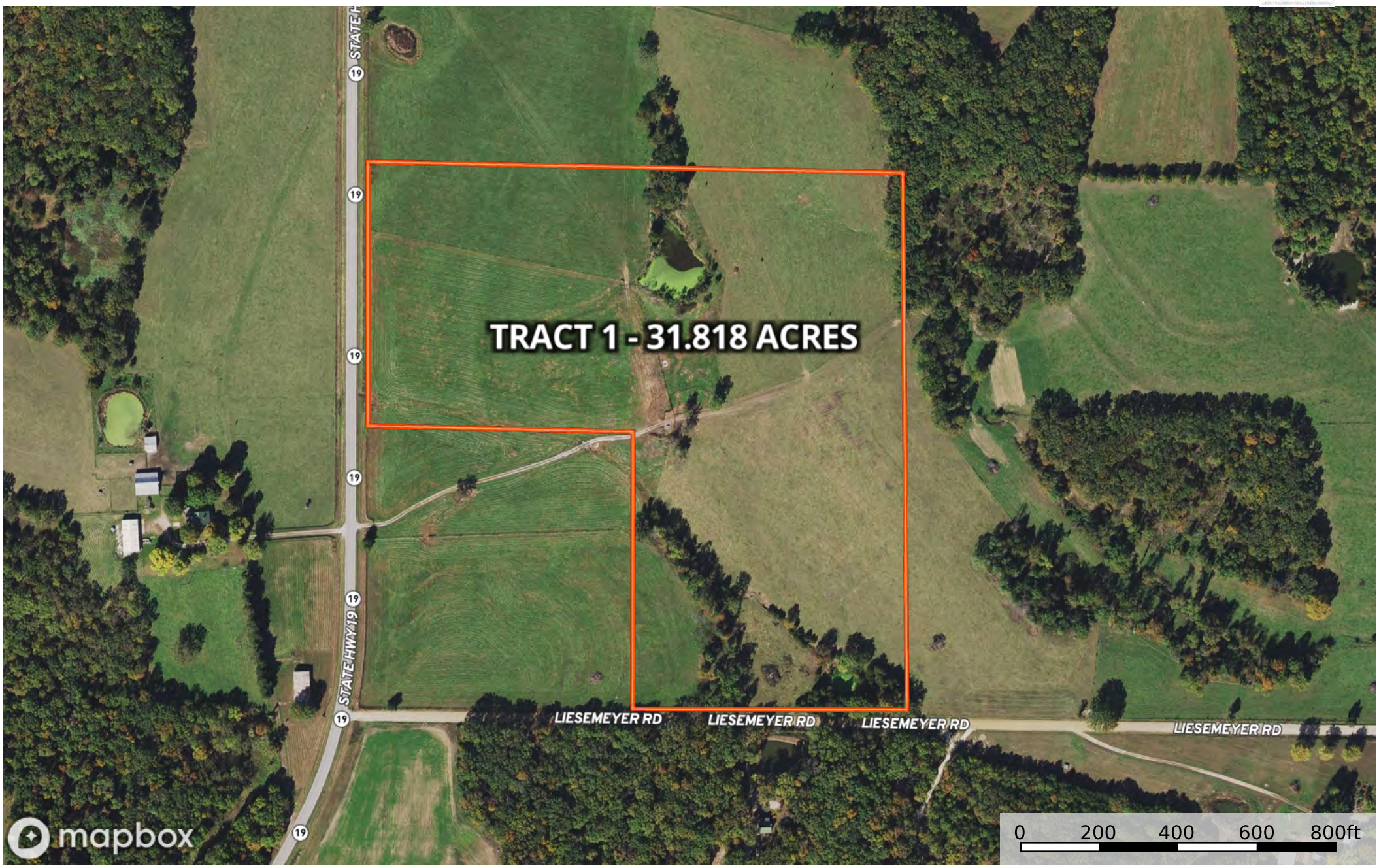

Boundary 1

Jesse Klingler
P: (636) 699-5208 640 Cepi Drive, Suite 100 Chesterfield, MO 63005

The information contained herein was obtained from sources deemed to be reliable.
Land id™ Services makes no warranties or guarantees as to the completeness or accuracy thereof.