



T R O P H Y
PROPERTIES AND AUCTION
LAND | RECREATIONAL | RESIDENTIAL

Beautiful 6± Acre Vacant Building Lot Near Hermann for Sale - Gasconade County

www.TrophyPA.com • (855) 573-5263 • leads@trophyapa.com

PRICE IMPROVED



PROPERTY ADDRESS:

275 R&B Drive
Hermann, MO 65041

PRICE: \$129,900

ACRES: 6.18±

COUNTY: Gasconade

PROPERTY HIGHLIGHTS:

- 6.18 Acres
- Wooded Building Lots
- Secluded Location

PROPERTY DESCRIPTION:

Located just outside the city limits of Hermann, MO, this stunning 6-acre property offers the perfect blend of seclusion and natural beauty. Featuring gently rolling hills and a picturesque wooded landscape, this land provides an ideal setting for your dream home or weekend getaway. With multiple great building sites to choose from, you can enjoy privacy while still being conveniently close to town. Whether you're looking for a peaceful retreat or a place to put down roots, this property offers the best of both worlds—serene country living just minutes from all that Hermann has to offer.



PRESENTED BY:

DANA POE

Residential Specialist

M: (573) 645-5047

P: (855) 573-5263 x776

E: dpoe@trophyapa.com

Trophy Properties and Auction

640 Cepi Drive, Suite 100
Chesterfield, MO 630056

www.Trophyapa.com
leads@trophyapa.com



T R O P H Y
PROPERTIES AND AUCTION
LAND | RECREATIONAL | RESIDENTIAL

Beautiful 6± Acre Vacant Building Lot Near Hermann for Sale - Gasconade County

www.TrophyPA.com • (855) 573-5263 • leads@trophy.com

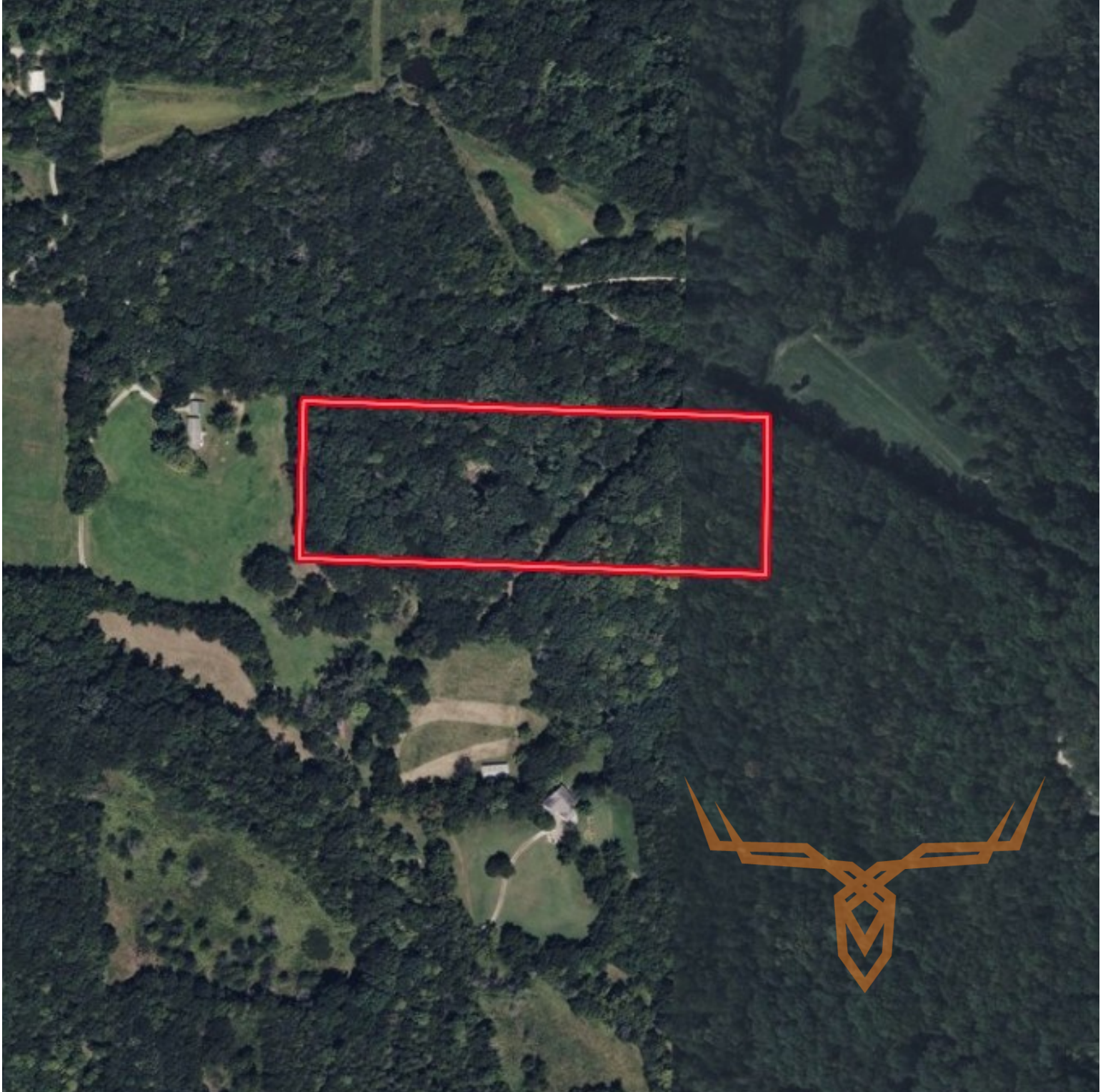

Broker does not guarantee the accuracy of sq. ft., lot size, or other information, buyer is advised to independently verify the accuracy of information through personal inspection and with appropriate professionals