



Abbreviated 156 Farm Record

Operator Name : KARRENBROCK FARMS LLC

Farms Associated with Operator : 29-183-64, 29-183-1361, 29-139-1676, 29-139-1750, 29-183-2889, 29-137-3013, 29-183-3052, 29-183-3607, 29-137-4108, 29-183-4286, 29-183-4567, 29-027-5090, 29-139-5683, 29-139-5929, 29-139-5946, 29-027-5991, 29-139-6058, 29-139-6299, 29-139-6421, 29-139-6438, 29-139-6443, 29-139-6479, 29-139-6493, 29-139-6540, 29-139-6608, 29-139-6620, 29-139-6794, 29-139-6795, 29-139-6923, 29-139-6932, 29-139-6933

CRP Contract Number(s) : None

Farm Land Data

Farmland	Cropland	DCP Cropland	WBP	WRP	CRP	GRP	Sugarcane	Farm Status	Number Of Tracts
343.55	301.44	301.44	0.00	0.00	0.00	0.00	0.00	Active	1
State Conservation	Other Conservation	Effective DCP Cropland	Double Cropped		MPL	Acre Election	EWP	DCP Ag. Related Activity	
0.00	0.00	301.44	6.80		0.00	No	0.00	0.00	

Crop Election Choice

ARC Individual	ARC County	Price Loss Coverage
None	WHEAT, CORN, SORGH, SOYBN	None

DCP Crop Data

Crop Name	Base Acres	CCC-505 CRP Reduction Acres	CTAP Yield	PLC Yield	HIP
Wheat	44.00	0.00	0	49	
Corn	31.70	0.00	0	89	
Grain Sorghum	40.60	0.00	0	85	
Soybeans	126.90	0.00	0	31	

TOTAL 243.20 0.00

NOTES

Tract Number : 32782

Description : 27-49-07

BIA Unit Range Number :

HEL Status : HEL determinations not completed for all fields on the tract

Wetland Status : Wetland determinations not complete

WL Violations : None

Owners : SHELTON FAMILY PARTNERSHIP LP

Other Producers : None

Tract Land Data

Farm Land	Cropland	DCP Cropland	WBP	WRP	CRP	GRP	Sugarcane
343.55	301.44	301.44	0.00	0.00	0.00	0.00	0.00
State Conservation	Other Conservation	Effective DCP Cropland	Double Cropped	MPL	EWP	DCP Ag. Related Activity	
0.00	0.00	301.44	6.80	0.00	0.00	0.00	

DCP Crop Data

Crop Name	Base Acres	CCC-505 CRP Reduction Acres	CTAP Yield	PLC Yield
Wheat	44.00	0.00	0	49
Corn	31.70	0.00	0	89
Grain Sorghum	40.60	0.00	0	85

MISSOURI
CALLAWAY

Form: FSA-156EZ



United States Department of Agriculture
Farm Service Agency

FARM : 5090

Prepared : Jun 22, 2017

Crop Year : 2017

Abbreviated 156 Farm Record

Tract 32782 Continued ...

Soybeans	126.90	0.00	0	31
TOTAL	243.20	0.00		

NOTES

The U.S. Department of Agriculture (USDA) prohibits discrimination against its customers, employees, and applicants for employment on the basis of race, color, national origin, age, disability, sex, gender identity, religion, reprisal, and where applicable, political beliefs, marital status, familial or parental status, sexual orientation, or all or part of an individual's income is derived from any public assistance program, or protected genetic information in employment or in any program or activity conducted or funded by the Department. (Not all prohibited bases will apply to all programs and/or employment activities.) Persons with disabilities, who wish to file a program complaint, write to the address below or if you require alternative means of communication for program information (e.g., Braille, large print, audiotape, etc.) please contact USDA's TARGET Center at (202) 720-2600 (voice and TDD). Individuals who are deaf, hard of hearing, or have speech disabilities and wish to file either an EEO or program complaint, please contact USDA through the Federal Relay Service at (800) 877-8339 or (800) 845-6136 (in Spanish).

If you wish to file a Civil Rights program complaint of discrimination, complete the USDA Program Discrimination Complaint Form, found online at http://www.ascr.usda.gov/complaint_filing_cust.html, or at any USDA office, or call (866) 632-9992 to request the form. You may also write a letter containing all of the information requested in the form. Send your completed complaint form or letter by mail to U.S. Department of Agriculture, Director, Office of Adjudication, 1400 Independence Avenue, S.W., Washington, D.C. 20250-9410, by fax (202) 690-7442 or email at program.intake@usda.gov. USDA is an equal opportunity provider and employer.

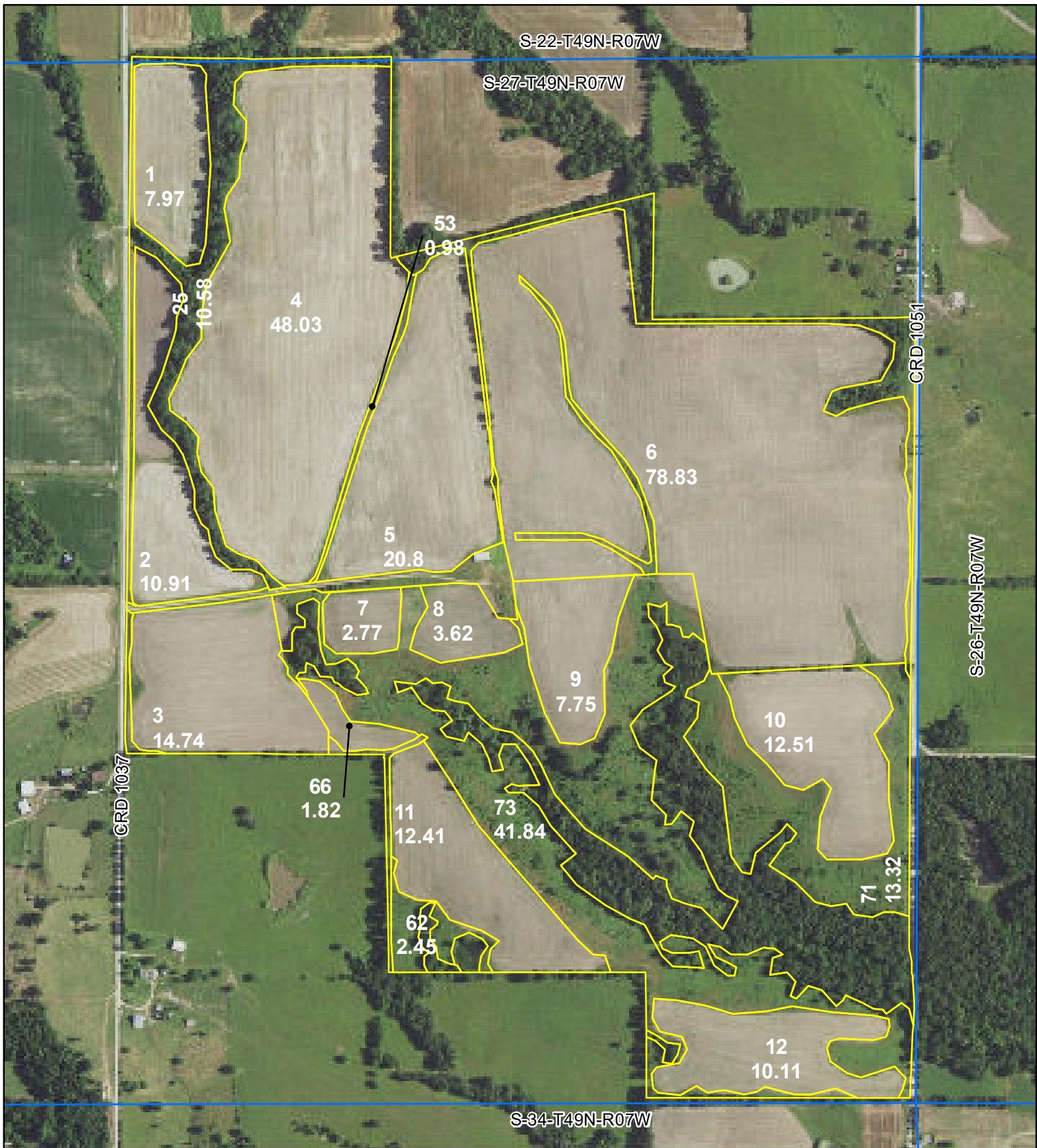

**All Measurements are
For FSA Programs Only**

Wetland Determination Identifiers

- Restricted Use
- ▼ Limited Restrictions
- Exempt from Conservation Compliance Provisions

Disclaimer: Wetland identifiers do not represent the size, shape or specific determination of the area. Refer to your original determination (CPA-026 and attached maps) for exact wetland boundaries and determinations, or contact NRCS.

Callaway Co. FSA

ALF=Alfal-FG
C=Corn-Yel-GR
SB=Soybn-Com-GR
Milo=Sorgh-GRS-GR, Wht=Wheat-SRW-GR
GLS=Mixfg-IGS-LS
Hay=Mixfg-IGS-FG, FG=Grass FTA FG
P=Mixfg-IGS-GZ, GZ=Grass FTA GZ
DC=Double Crop

*Unless notated on Map

1:7,740

Program Year: 2017

Created: 5/31/2017

Flown: 2016-06-17

- clu
- crp
- plss

**Farm 5090
Tract 32782**

