Part of the West Half of Section 9 and Part of the East Half of the Southeast Quarter of Section 8 in Township 34 North, Range 5 East of the Fifth Principal Meridian in St. Francois County, Missouri

(Survey Ordered by: William E. Bilter)

2017R-08333

REC FEE: $44.00
PAGES: 1

STEVE GRIDER, RECORDER OF DEEDS, ST FRANCOIS COUNTY, MO CERTIFY THAT THIS DOCUMENT WAS FILED FOR RECORD AT 10:40:52AM AND OFFICIAL SEAL AFFIXED AT FARMINGTON, MO 05/11/2017

STEVE GRIDER
RECORDER OF DEEDS
Angela Conley
DEPUTY

OFFICE OF RECORDER OF DEEDS ST. FRANCOIS COUNTY, MO

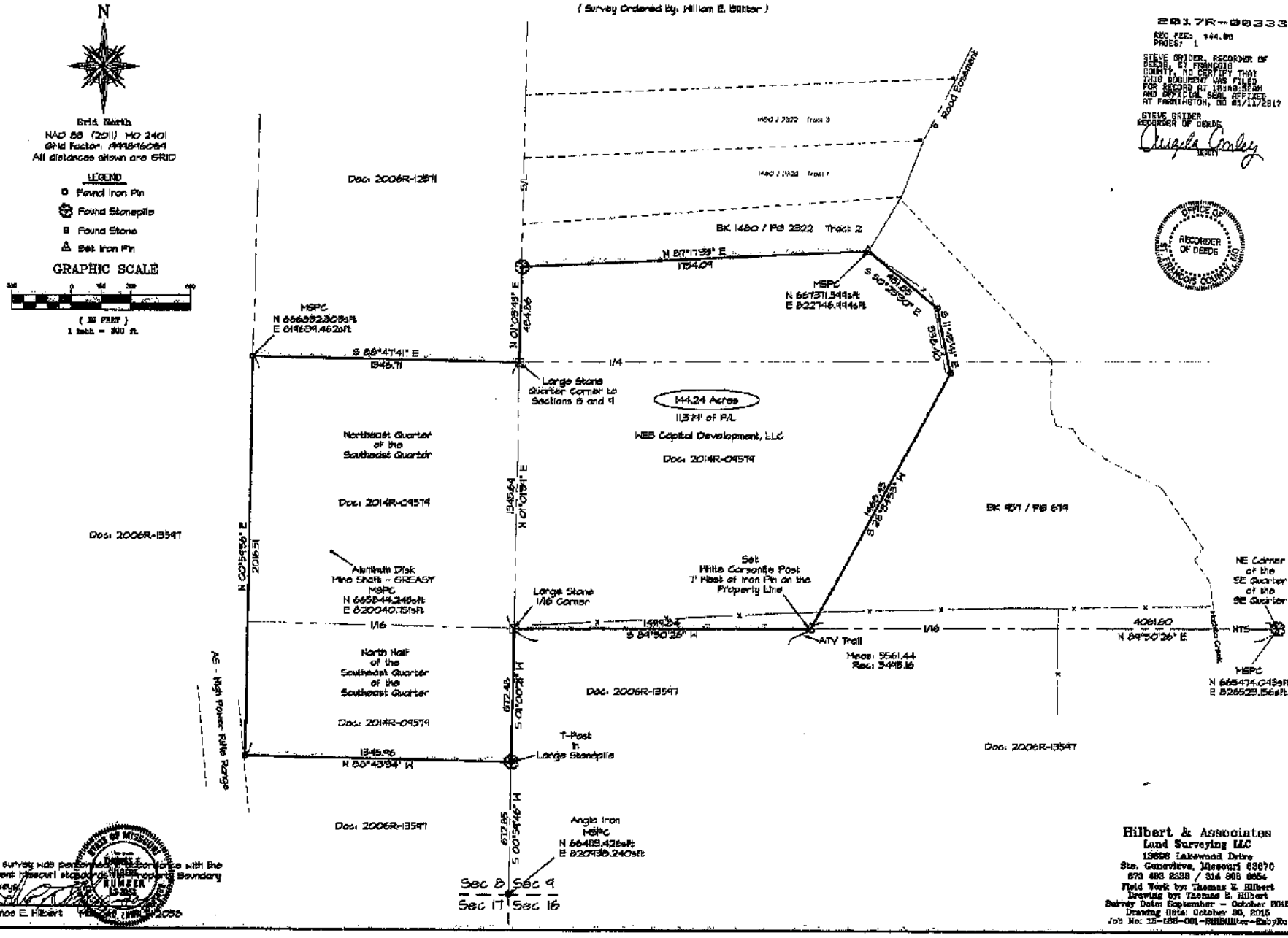

This survey was performed in accordance with the current Missouri standards for Property Boundary Surveys.

Thomas E. Hilbert

STATE OF MISSOURI
THOMAS E. HUMPER
LS-2055
MISSOURI LICENSED LAND SURVEYOR

Hilbert & Associates
Land Surveying LLC
13656 Lakewood Drive
Ste. Genevieve, Missouri 63670
573 883 2338 / 314 905 0654
Field Work by: Thomas E. Hilbert
Drawing by: Thomas E. Hilbert
Survey Date: September – October 2015
Drawing Date: October 30, 2015
Job No: 15-158-001-RHBMiller-BabyRo.