MISSOURI LAND FOR SALE AT AUCTION – HOWARD COUNTY

Howard County, Missouri, 1000 AC +/-

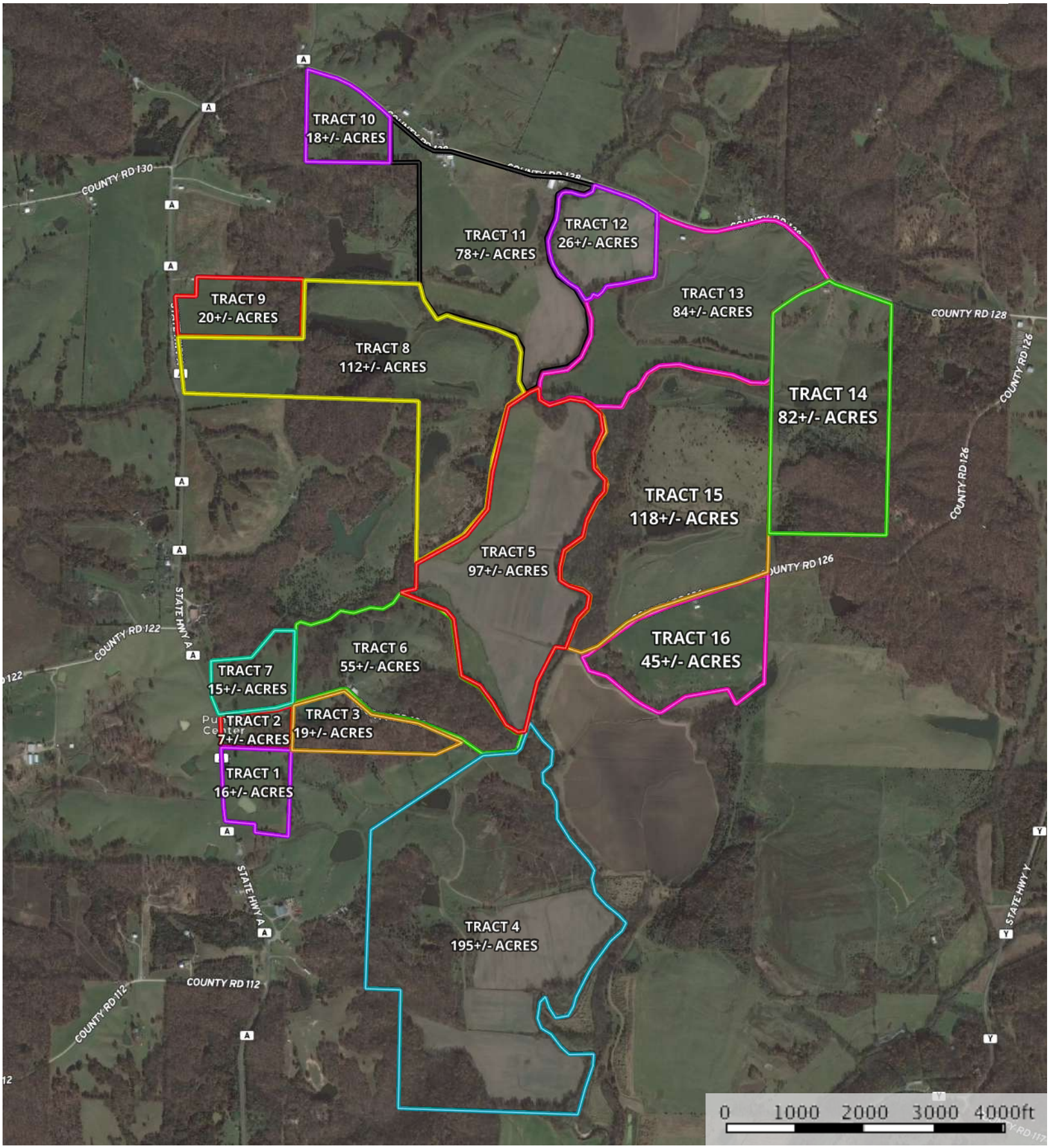

97 acres | 195 acres | 19 acres | 18 acres | 82 acres | 26 acres | 84 acres | 118 acres | 16 acres | 15 acres

45 acres | 55 acres | 112 acres | 78 acres | 20 acres | 7 acres | Forest Service | State Land | Fish and Wildlife | National Park

Other | BLM

Jason Wallingford

P: (217) 214-2752 www.iAuctionandRealty.com 520 N 30th, Suite 19, Quincy, IL 62301

The information contained herein was obtained from sources deemed to be reliable.
MapRight Services makes no warranties or guarantees as to the completeness or accuracy thereof.