

A tract of land lying in and being a part of the
West One-half of Section 16, Township 13 South, Range 2 West
of the Fourth Principal Meridian, CALHOUN COUNTY, ILLINOIS
(as made for the Bank of Calhoun County)

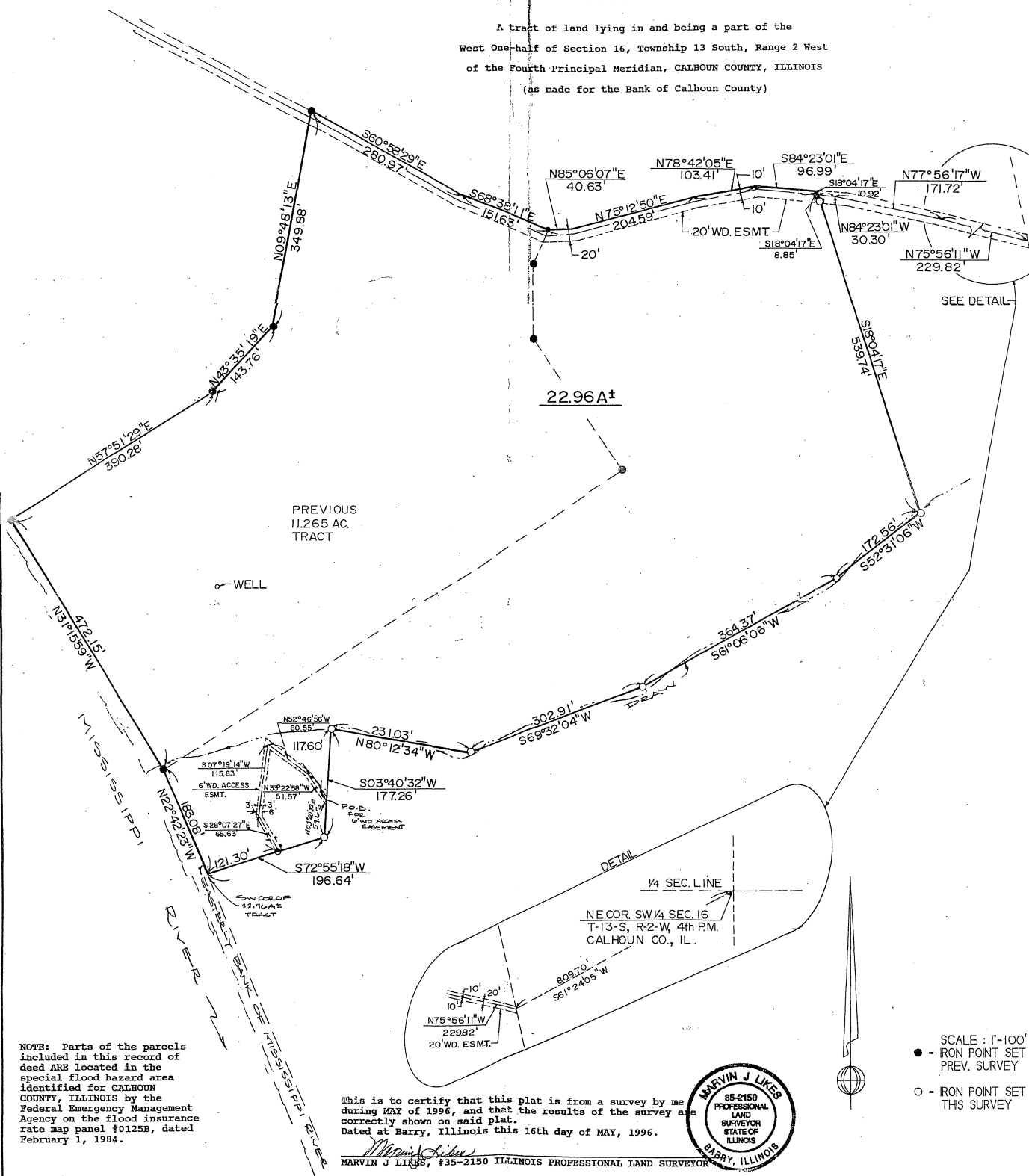

NOTE: Parts of the parcels included in this record of deed ARE located in the special flood hazard area identified for CALHOUN COUNTY, ILLINOIS by the Federal Emergency Management Agency on the flood insurance rate map panel #0125B, dated February 1, 1984.

This is to certify that this plat is from a survey by me during MAY of 1996, and that the results of the survey are correctly shown on said plat.
Dated at Barry, Illinois this 16th day of MAY, 1996.

MARVIN J LIKES, #35-2150 ILLINOIS PROFESSIONAL LAND SURVEYOR



SCALE : 1"=100'

- - IRON POINT SET
PREV. SURVEY
- - IRON POINT SET
THIS SURVEY

DATE	PROJ. NO.	BOOK/PAGE	SURVEY BY	DRWG.	CHECKED BY
5/14/96	96-088	CAL. 7/39	MJL/HD	JSH	MJL
LIKES LAND SURVEYORS, INC. 720 MORTIMER - BARRY, ILLINOIS 62332 (202)335-2229				COUNTY	
				CALHOUN	
				SHEET OF	

REF

井 95-148

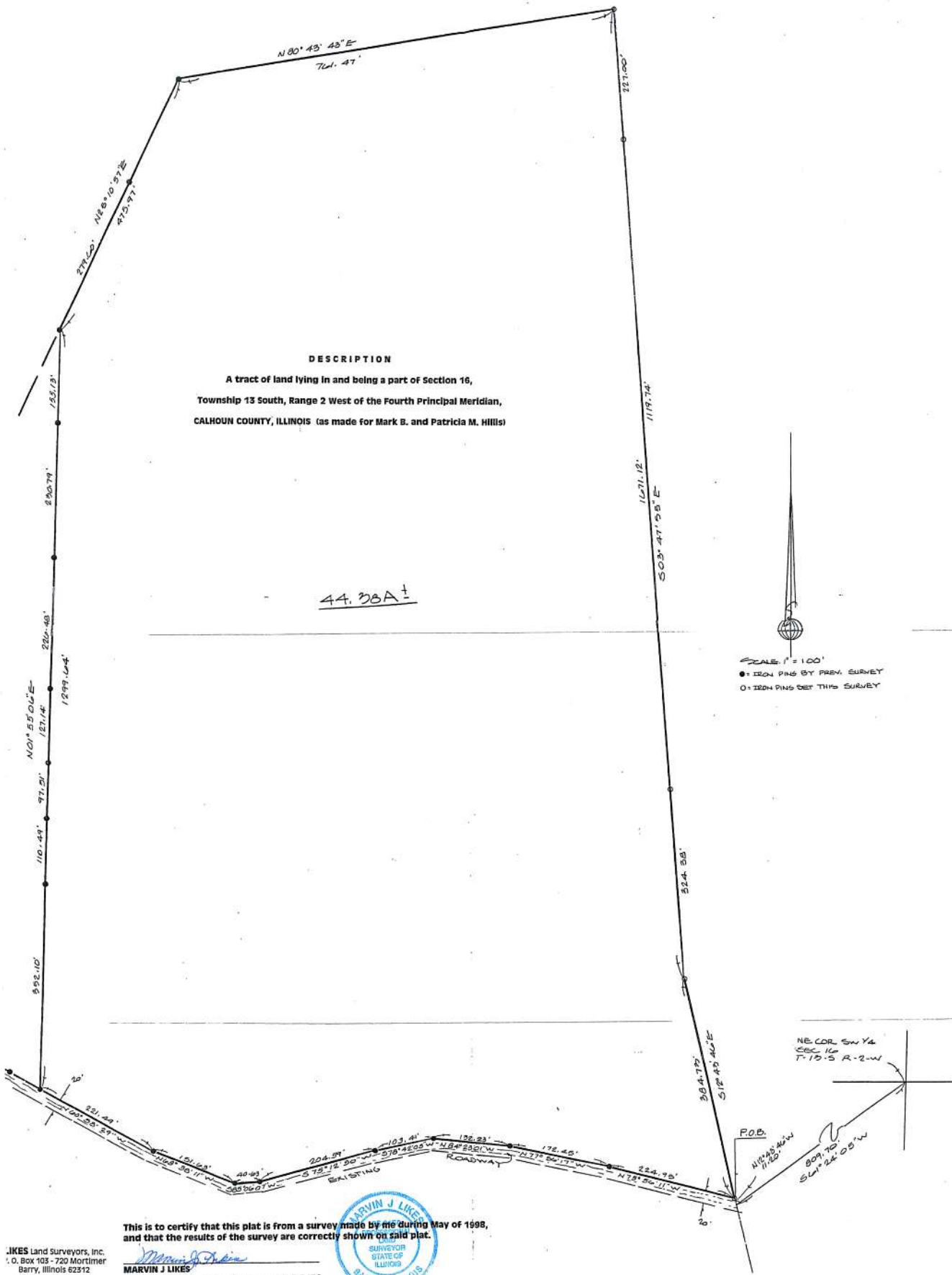

This is to certify that this plat is from a survey made by me during May of 1998,
 and that the results of the survey are correctly shown on said plat.

LIKES Land Surveyors, Inc.
 P. O. Box 103 - 720 Mortimer
 Barry, Illinois 62312
 (217) 335-2129

MARVIN J. LIKES
 Illinois Professional Land Surveyor #35-2150



NOTE: Parts of the parcels included in this record of deed are located in Zone A-20
 of the special flood hazard area identified for Calhoun County, Illinois by FEMA on the FIRM panel #01238, dated February 1, 1984.

98-080