

Missouri
Randolph

U.S. Department of Agriculture
Farm Service Agency
Abbreviated 156 Farm Record

Prepared: 9/9/19 11:38 AM
Crop Year: 2019
Page: 1 of 3

Report ID: FSA-156EZ

DISCLAIMER: This is data extracted from the web farm database. Because of potential messaging failures in MIDAS, this data is not guaranteed to be an accurate and complete representation of data contained in the MIDAS system, which is the system of record for Farm Records.

Operator Name Farm Identifier Recon Number

Farms Associated with Operator:

ARC/PLC G/I/F Eligibility: Eligible

CRP Contract Number(s): 10132A

Farmland	Cropland	DCP Cropland	WBP	WRP/EWP	CRP Cropland	GRP	Farm Status	Number of Tracts
402.39	332.7	332.7	0.0	0.0	204.8	0.0	Active	3
State Conservation	Other Conservation	Effective DCP Cropland	Double Cropped	MPL/FWP				
0.0	0.0	127.9	0.0	0.0				

ARC/PLC					
PLC	ARC-CO	ARC-IC	PLC-Default	ARC-CO-Default	ARC-IC-Default
NONE	NONE	NONE	WHEAT, OATS , CORN SOYBN	NONE	NONE

Crop	Base Acreage	PLC Yield	CCC-505 CRP Reduction
WHEAT	25.57	40	0.0
OATS	6.2	43	0.0
CORN	59.49	83	0.0
SOYBEANS	4.1	44	0.0
Total Base Acres:	95.36		

Tract Number: 362 Description D3/2B SEC 20,21 T55 R15

FSA Physical Location : Randolph, ANSI Physical Location: Randolph, MO

BIA Range Unit Number:

HEL Status: HEL: conservation system is being actively applied

Wetland Status: Wetland determinations not complete

WL Violations: None

Farmland	Cropland	DCP Cropland	WBP	WRP/EWP	CRP Cropland	GRP
301.07	254.72	254.72	0.0	0.0	204.8	0.0
State Conservation	Other Conservation	Effective DCP Cropland	Double Cropped	MPL/FWP		
0.0	0.0	49.92	0.0	0.0		

Crop	Base Acreage	CTAP Tran Yield	PLC Yield	CCC-505 CRP Reduction
WHEAT	17.9		40	0.0

Randolph

Farm Service Agency

Crop Year: 2019

Report ID: FSA-156EZ

Abbreviated 156 Farm Record

Page: 2 of 3

DISCLAIMER: This is data extracted from the web farm database. Because of potential messaging failures in MIDAS, this data is not guaranteed to be an accurate and complete representation of data contained in the MIDAS system, which is the system of record for Farm Records.

Crop	Base Acreage	CTAP Tran Yield	PLC Yield	CCC-505 CRP Reduction
OATS	2.12		43	0.0
CORN	29.4		83	0.0
SOYBEANS	0.5		44	0.0
Total Base Acres:	49.92			

Owners: NETTIE SWETNAM TRUST

Other Producers: [REDACTED]

Tract Number: 8793 Description D2 SEC 5,8 T55 R15

FSA Physical Location : Randolph,

ANSI Physical Location: Randolph, MO

BIA Range Unit Number:

HEL Status: HEL Determinations not complete

Wetland Status: Wetland determinations not complete

WL Violations: None

Farmland	Cropland	DCP Cropland	WBP	WRP/EWP	CRP Cropland	GRP
81.23	63.51	63.51	0.0	0.0	0.0	0.0
State Conservation	Other Conservation	Effective DCP Cropland	Double Cropped	MPL/FWP		
0.0	0.0	63.51	0.0	0.0		

Crop	Base Acreage	CTAP Tran Yield	PLC Yield	CCC-505 CRP Reduction
WHEAT	6.6		40	0.0
OATS	4.08		43	0.0
CORN	24.2		83	0.0
SOYBEANS	2.6		44	0.0
Total Base Acres:	37.48			

Owners: NETTIE SWETNAM TRUST

Other Producers: [REDACTED]

Missouri

Randolph

Report ID: FSA-156EZ

U.S. Department of Agriculture

Farm Service Agency

Abbreviated 156 Farm Record

FARM: 0000

Prepared: 9/9/19 11:38 AM

Crop Year: 2019

Page: 3 of 3

DISCLAIMER: This is data extracted from the web farm database. Because of potential messaging failures in MIDAS, this data is not guaranteed to be an accurate and complete representation of data contained in the MIDAS system, which is the system of record for Farm Records.

Tract Number: 10926 Description

FSA Physical Location : Randolph, ANSI Physical Location: Randolph, MO

BIA Range Unit Number: .

HEL Status: NHEL: no agricultural commodity planted on undetermined fields

Wetland Status: Wetland determinations not complete

WL Violations: None

Farmland	Cropland	DCP Cropland	WBP	WRP/EWP	CRP Cropland	GRP
20.09	14.47	14.47	0.0	0.0	0.0	0.0
State Conservation	Other Conservation	Effective DCP Cropland	Double Cropped	MPL/FWP		
0.0	0.0	14.47	0.0	0.0		

Crop	Base Acreage	CTAP Tran Yield	PLC Yield	CCC-505 CRP Reduction
WHEAT	1.07		40	0.0
CORN	5.89		83	0.0
SOYBEANS	1.0		44	0.0
Total Base Acres:	7.96			

Owners: NETTIE SWETNAM TRUST

Other Producers:



**All Measurements are for
FSA Programs Only
Wetland Determination Identifiers**

- Restricted Use
- ▼ Limited Restrictions
- Exempt from Conservation Compliance Provisions

Disclaimer: Wetland identifiers do not represent the size, shape or specific determination of the area. Refer to your original determination (CPA-026 and attached maps) for exact wetland boundaries and determinations, or contact NRCS.

Randolph Co. FSA

SB=Soybeans-COM-GR; C=Corn-YEL-GR
GZ=MIXFG-IGS-GZ; FG/HY=MIXFG-IGS-FG
ALF=Alfalfa-FG; WW/LS=MIXFG-IGS-LS
WHT=Wheat-SRW-GR; Oats=Oats-SPR-GR
SUD/Sudan=Grass-SUD-FG; FAL=Fallow
CLV=Clover-Red-FG; RYE=Rye-FG
GRP=GRP-GZ; Milo/GRSORG=Sorgh-GRS-GR
*Unless notated on Map

1 inch equals 660 feet

Program Year: 2019

Created: 4/25/2019

Flown: 2016-06-15



**Farm 6398
Tract 8793**

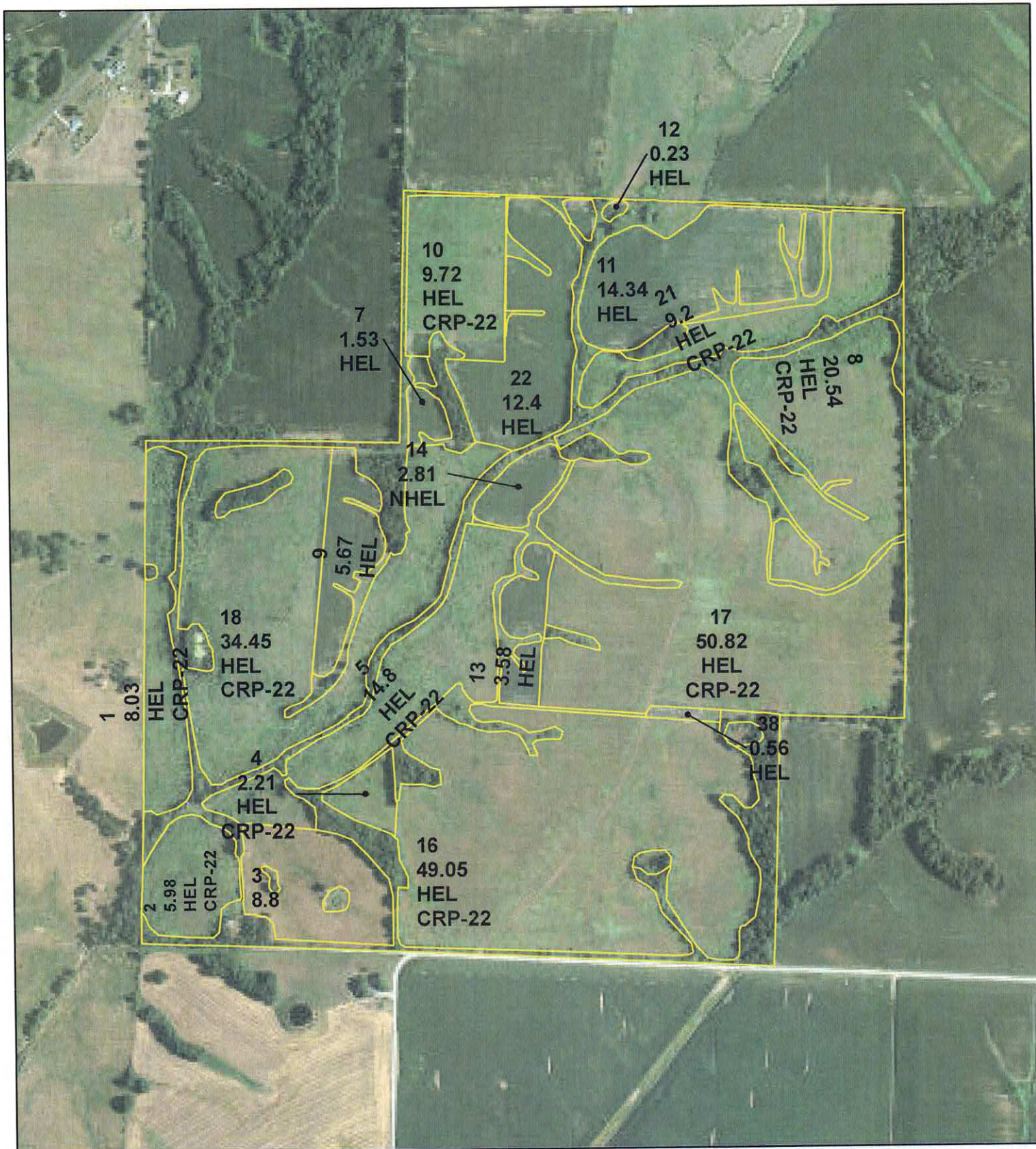

**All Measurements are for
FSA Programs Only
Wetland Determination Identifiers**

- Restricted Use
- ▼ Limited Restrictions
- Exempt from Conservation Compliance Provisions

Disclaimer: Wetland identifiers do not represent the size, shape or specific determination of the area. Refer to your original determination (CPA-026 and attached maps) for exact wetland boundaries and determinations, or contact NRCS.

Randolph Co. FSA

SB=Soybeans-COM-GR; C=Corn-YEL-GR
GZ=MIXFG-IGS-GZ; FG/HY=MIXFG-IGS-FG
ALF=Alfalfa-FG; WW/LS=MIXFG-IGS-LS
WHT=Wheat-SRW-GR; Oats=Oats-SPR-GR
SUD/Sudan=Grass-SUD-FG; FAL=Fallow
CLV=Clover-Red-FG; RYE=Rye-FG
GRP=GRP-GZ; Milo/GRSORG=Sorgh-GRS-GR
*Unless notated on Map

1 inch equals 660 feet

Program Year: 2019

Created: 4/25/2019

Flown: 2016-06-15

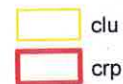

**Farm 6398
Tract 362**



**All Measurements are for
FSA Programs Only
Wetland Determination Identifiers**

- Restricted Use
- ▼ Limited Restrictions
- Exempt from Conservation Compliance Provisions

Disclaimer: Wetland identifiers do not represent the size, shape or specific determination of the area. Refer to your original determination (CPA-026 and attached maps) for exact wetland boundaries and determinations, or contact NRCS.

Randolph Co. FSA

SB=Soybeans-COM-GR; C=Corn-YEL-GR
GZ=MIXFG-IGS-GZ; FG/HY=MIXFG-IGS-FG
ALF=Alfalfa-FG; WW/LS=MIXFG-IGS-LS
WHT=Wheat-SRW-GR; Oats=Oats-SPR-GR
SUD/Sudan=Grass-SUD-FG; FAL=Fallow
CLV=Clover-Red-FG; RYE=Rye-FG
GRP=GRP-GZ; Milo/GRSORG=Sorgh-GRS-GR

*Unless notated on Map

1 inch equals 400 feet

Program Year: 2019

Created: 4/25/2019

Flown: 2016-06-15

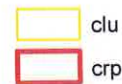

**Farm 6398
Tract 10926**

CRP-1 (10-22-15) U.S. DEPARTMENT OF AGRICULTURE Commodity Credit Corporation CONSERVATION RESERVE PROGRAM CONTRACT	1. ST. & CO CODE & ADMIN. LOCATION 29 175	2. SIGN-UP NUMBER 43
7A. COUNTY OFFICE ADDRESS (Include Zip Code) RANDOLPH COUNTY FARM SERVICE AGENCY 2995 COUNTY RD 1325 MOBERLY, MO 65270-0000	3. CONTRACT NUMBER 10132A	4. ACRES FOR ENROLLMENT 204.80
7B. TELEPHONE NUMBER (Include Area Code): (660) 263-1169	5. FARM NUMBER 6398	6. TRACT NUMBER(S) 362
	8. OFFER (Select one) GENERAL <input checked="" type="checkbox"/> ENVIRONMENTAL PRIORITY <input type="checkbox"/>	9. CONTRACT PERIOD FROM: (MM-DD-YYYY) 10-01-2012 TO: (MM-DD-YYYY) 09-30-2022

THIS CONTRACT is entered into between the Commodity Credit Corporation (referred to as "CCC") and the undersigned owners, operators, or tenants (referred to as "the Participant"). The Participant agrees to place the designated acreage into the Conservation Reserve Program ("CRP") or other use set by CCC for the stipulated contract period from the date the Contract is executed by the CCC. The Participant also agrees to implement on such designated acreage the Conservation Plan developed for such acreage and approved by the CCC and the Participant. Additionally, the Participant and CCC agree to comply with the terms and conditions contained in this Contract, including the Appendix to this Contract, entitled Appendix to CRP-1, Conservation Reserve Program Contract (referred to as "Appendix"). By signing below, the Participant acknowledges that a copy of the Appendix for the applicable sign-up period has been provided to such person. Such person also agrees to pay such liquidated damages in an amount specified in the Appendix if the Participant withdraws prior to CCC acceptance or rejection. The terms and conditions of this contract are contained in this Form CRP-1 and in the CRP-1 Appendix and any addendum thereto. BY SIGNING THIS CONTRACT PRODUCERS ACKNOWLEDGE RECEIPT OF THE FOLLOWING FORMS: CRP-1; CRP-1 Appendix and any addendum thereto; CRP-2; CRP-2C; or CRP-2G.

10A. Rental Rate Per Acre	\$ 108.83	11. Identification of CRP Land (See Page 2 for additional space)			
10B. Annual Contract Payment	\$ 22,288	A. Tract No.	B. Field No.	C. Practice No.	D. Acres E. Total Estimated Cost-Share
10C. First Year Payment	\$	362	0001	CP1	8.03 \$ 0
(Item 10C applicable only to continuous signup when the first year payment is prorated.)		362	0002	CP1	5.98 \$ 0
		362	0004	CP1	2.21 \$ 0

12. PARTICIPANTS (If more than three individuals are signing, see Page 3.)

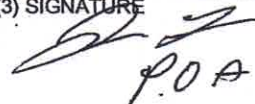
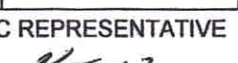
A(1) PARTICIPANT'S NAME AND ADDRESS (Zip Code): NETTIE SWETNAM TRUST 535 E ELM ST HUNTSVILLE, MO 65259-4263	(2) SHARE 100.00%	(3) SIGNATURE  P.O.A	(4) DATE (MM-DD-YYYY) 12/26/18 1-26-18
B(1) PARTICIPANT'S NAME AND ADDRESS (Zip Code):	(2) SHARE %	(3) SIGNATURE	(4) DATE (MM-DD-YYYY)
C(1) PARTICIPANT'S NAME AND ADDRESS (Zip Code):	(2) SHARE %	(3) SIGNATURE	(4) DATE (MM-DD-YYYY)
13. CCC USE ONLY	A. SIGNATURE OF CCC REPRESENTATIVE 		B. DATE (MM-DD-YYYY) 2-6-18

NOTE: The following statement is made in accordance with the Privacy Act of 1974 (5 USC 552a - as amended). The authority for requesting the information identified on this form is 7 CFR Part 1410, the Commodity Credit Corporation Charter Act (15 U.S.C. 714 et seq.), the Food Security Act of 1985 (16 U.S.C. 3801 et seq.), and the Agricultural Act of 2014 (Pub. L. 113-79). The information will be used to determine eligibility to participate in and receive benefits under the Conservation Reserve Program. The information collected on this form may be disclosed to other Federal, State, Local government agencies, Tribal agencies, and nongovernmental entities that have been authorized access to the information by statute or regulation and/or as described in applicable Routine Uses identified in the System of Records Notice for USDA/FSA-2, Farm Records File (Automated). Providing the requested information is voluntary. However, failure to furnish the requested information will result in a determination of ineligibility to participate in and receive benefits under the Conservation Reserve Program.

This information collection is exempted from the Paperwork Reduction Act as specified in the Agricultural Act of 2014 (Pub. L. 113-79, Title I, Subtitle F, Administration). The provisions of appropriate criminal and civil fraud, privacy, and other statutes may be applicable to the information provided. **RETURN THIS COMPLETED FORM TO YOUR COUNTY FSA OFFICE.**

The U.S. Department of Agriculture (USDA) prohibits discrimination against its customers, employees, and applicants for employment on the basis of race, color, national origin, age, disability, sex, gender identity, religion, reprisal, and where applicable, political beliefs, marital status, familial or parental status, sexual orientation, or all or part of an individual's income is derived from any public assistance program, or protected genetic information in employment or in any program or activity conducted or funded by the Department. (Not all prohibited bases will apply to all programs and/or employment activities.) Persons with disabilities, who wish to file a program complaint, write to the address below or if you require alternative means of communication for program information (e.g., Braille, large print, audiotape, etc.) please contact USDA's TARGET Center at (202) 720-2600 (voice and TDD). Individuals who are deaf, hard of hearing, or have speech disabilities and wish to file either an EEO or program complaint, please contact USDA through the Federal Relay Service at (800) 877-8339 or (800) 845-6136 (in Spanish).

If you wish to file a Civil Rights program complaint of discrimination, complete the USDA Program Discrimination Complaint Form, found online at http://www.ascr.usda.gov/complaint_filing_cust.html, or at any USDA office, or call (866) 632-9992 to request the form. You may also write a letter containing all of the information requested in the form. Send your completed complaint form or letter by mail to U.S. Department of Agriculture, Director, Office of Adjudication, 1400 Independence Avenue, S.W., Washington, D.C. 20250-9410, by fax (202) 690-7442 or email at program.intake@usda.gov. USDA is an equal opportunity provider and employer.



Original - County Office Copy



Owner's Copy



Operator's Copy

CONTINUATION OF ITEM 11 – Identification of CRP Land

[illegible]

☐ Original – County Office Copy

☐ Owner's Copy

☐ Operator's Copy