

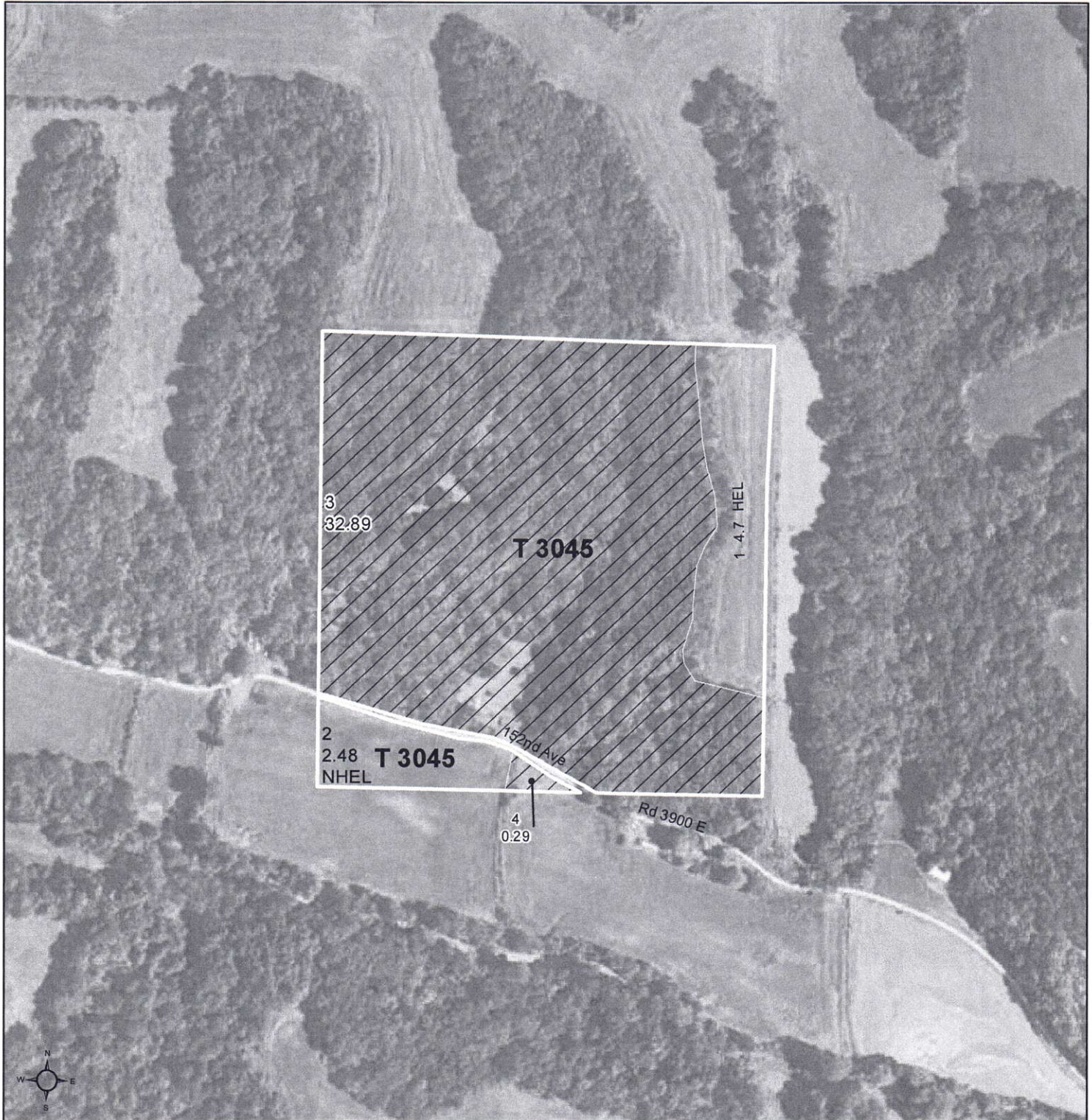

United States  
Department of  
Agriculture

## Pike County, Illinois



street100k\_lil\_utm

### Common Land Unit

Non-Cropland

### Wetland Determination

- Restricted Use
- ▽ Limited Restrictions
- Exempt from Conservation Compliance Provisions

Cropland  
Tract Boundary

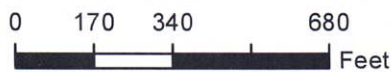

2017 Program Year  
Map Created November 28, 2016

**Farm 1535**  
**Tract 3045**

**Tract Cropland Total: 7.18 acres**

United States Department of Agriculture (USDA) Farm Service Agency (FSA) maps are for FSA Program administration only. This map does not represent a legal survey or reflect actual ownership; rather it depicts the information provided directly from the producer and/or National Agricultural Imagery Program (NAIP) imagery. The producer accepts the data 'as is' and assumes all risks associated with its use. USDA-FSA assumes no responsibility for actual or consequential damage incurred as a result of any user's reliance on this data outside FSA Programs. Wetland identifiers do not represent the size, shape, or specific determination of the area. Refer to your original determination (CPA-026 and attached maps) for exact boundaries and determinations or contact USDA Natural Resources Conservation Service (NRCS).





## Abbreviated 156 Farm Record

Operator Name :  
 Farms Associated with Operator :  
 CRP Contract Number(s) : None  
 Recon ID : None  
 Transferred From : None  
 ARCPLC G//F Eligibility : Eligible

## Farm Land Data

Farmland	Cropland	DCP Cropland	WBP	WRP	CRP	GRP	Sugarcane	Farm Status	Number Of Tracts
40.36	7.18	7.18	0.00	0.00	0.00	0.00	0.00	Active	1
State Conservation	Other Conservation	Effective DCP Cropland	Double Cropped		MPL	Acre Election	EWP	DCP Ag.Rel. Activity	Broken From Native Sod
0.00	0.00	7.18	0.00		0.00		0.00	0.00	0.00

## Crop Election Choice

ARC Individual	ARC County	Price Loss Coverage
None	CORN, SOYBN	None

## DCP Crop Data

Crop Name	Base Acres	CCC-505 CRP Reduction Acres	PLC Yield	HIP
Corn	3.60	0.00	124	0
Soybeans	3.50	0.00	41	0
<b>TOTAL</b>	<b>7.10</b>	<b>0.00</b>		

## NOTES

--

Tract Number : 3045

Description : T 14 PEARL SEC 3  
 FSA Physical Location : ILLINOIS/PIKE  
 ANSI Physical Location : ILLINOIS/PIKE  
 BIA Unit Range Number :  
 HEL Status : HEL field on tract.Conservation system being actively applied  
 Wetland Status : Wetland determinations not complete  
 WL Violations : None  
 Owners : LAND TRUST NO 1312  
 Other Producers : None  
 Recon ID : None

## Tract Land Data

Farm Land	Cropland	DCP Cropland	WBP	WRP	CRP	GRP	Sugarcane
40.36	7.18	7.18	0.00	0.00	0.00	0.00	0.00
State Conservation	Other Conservation	Effective DCP Cropland	Double Cropped	MPL	EWP	DCP Ag. Rel Activity	Broken From Native Sod
0.00	0.00	7.18	0.00	0.00	0.00	0.00	0.00