



T R O P H Y
PROPERTIES AND AUCTION
LAND | RECREATIONAL | RESIDENTIAL

18.5± Acres for Sale - Leavenworth County Kansas

www.TrophyPA.com • (855) 573-5263 • leads@trophyapa.com



PROPERTY ADDRESS:

00 207th St.
Easton, KS 66020

PRICE: \$212,750

ACRES: 18.5

COUNTY: Leavenworth

PROPERTY HIGHLIGHTS:

- 18.5± Acres
- Possible build site
- Recreation property
- 5 minutes from Easton
- 10 minutes from Leavenworth
- Easton Unified School District 449
- Rural Water
- Electricity close
- Additional acreage available

PROPERTY DESCRIPTION:

If rolling hills, beautiful views, quiet times and seeing the stars at night are things that you and your family are looking for, then you have to check this place out.

Between Easton & Leavenworth Kansas and you will find this 18.5± acre oasis waiting to be admired. This tract has some of the prettiest views around as well as some of the quietest. If you are looking for a build site or simply a recreation property to walk around with your dog that is close to Kansas City, then this is your property.

The property is part of a 28 acre tract that is being separated for sale. If interested, please ask about it as well.

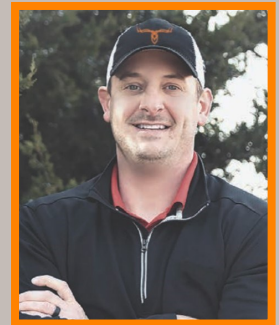

PRESENTED BY:

SAM VOSS

Land Specialist - MO/KS

M: (913) 526-9369

P: (855) 573-5263 x745

E: svoss@trophyapa.com

Trophy Properties and Auction

15480 Clayton Road

Suite 101

Ballwin, MO 63011

www.Trophyapa.com

leads@trophyapa.com



T R O P H Y
PROPERTIES AND AUCTION
LAND | RECREATIONAL | RESIDENTIAL

18.5± Acres for Sale - Leavenworth County Kansas

www.TrophyPA.com • (855) 573-5263 • leads@trophy.com

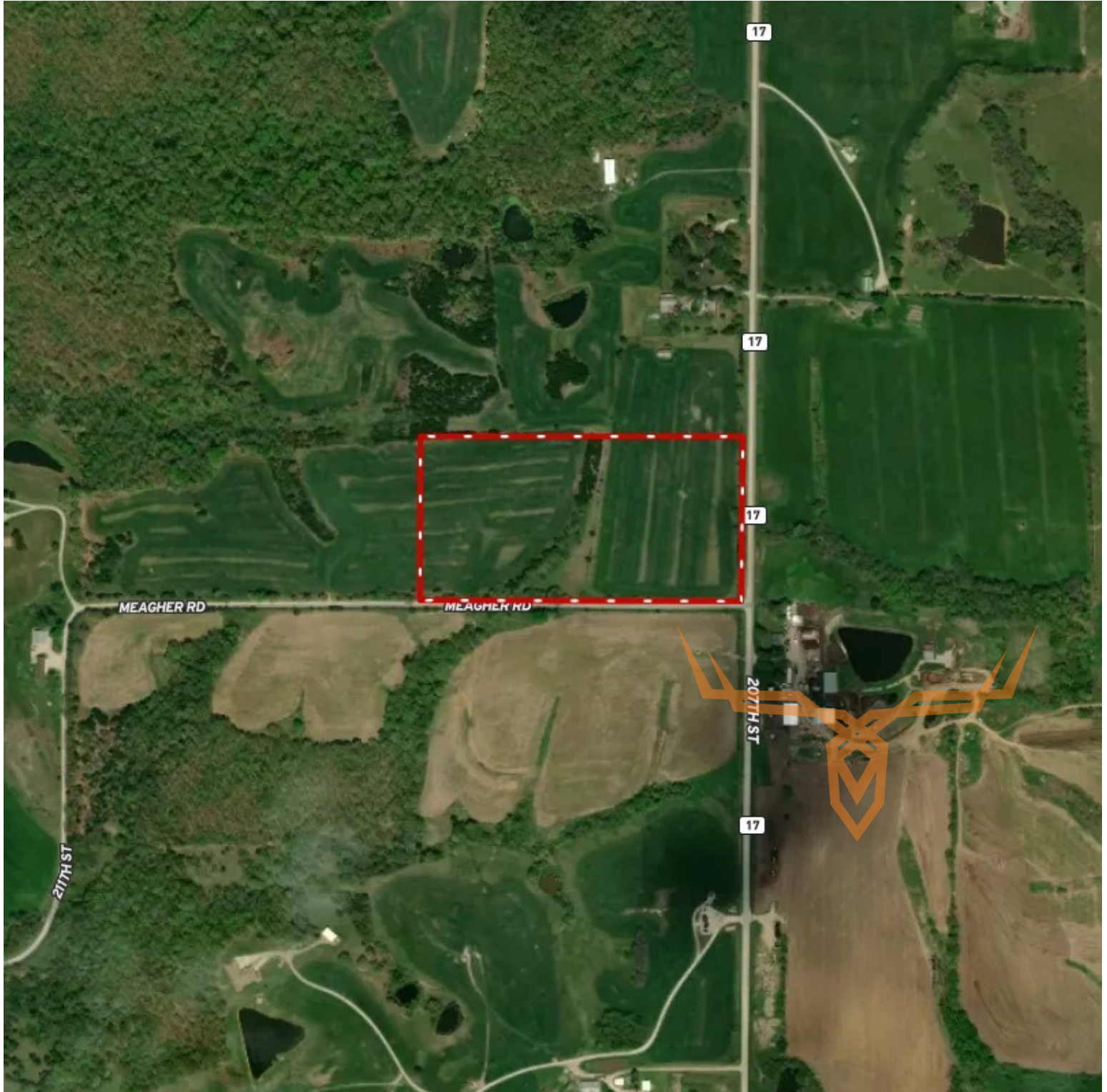

Broker does not guarantee the accuracy of sq. ft., lot size, or other information, buyer is advised to independently verify the accuracy of information through personal inspection and with appropriate professionals