Monroe County, MO - Gipson Farm

Missouri, AC +/-

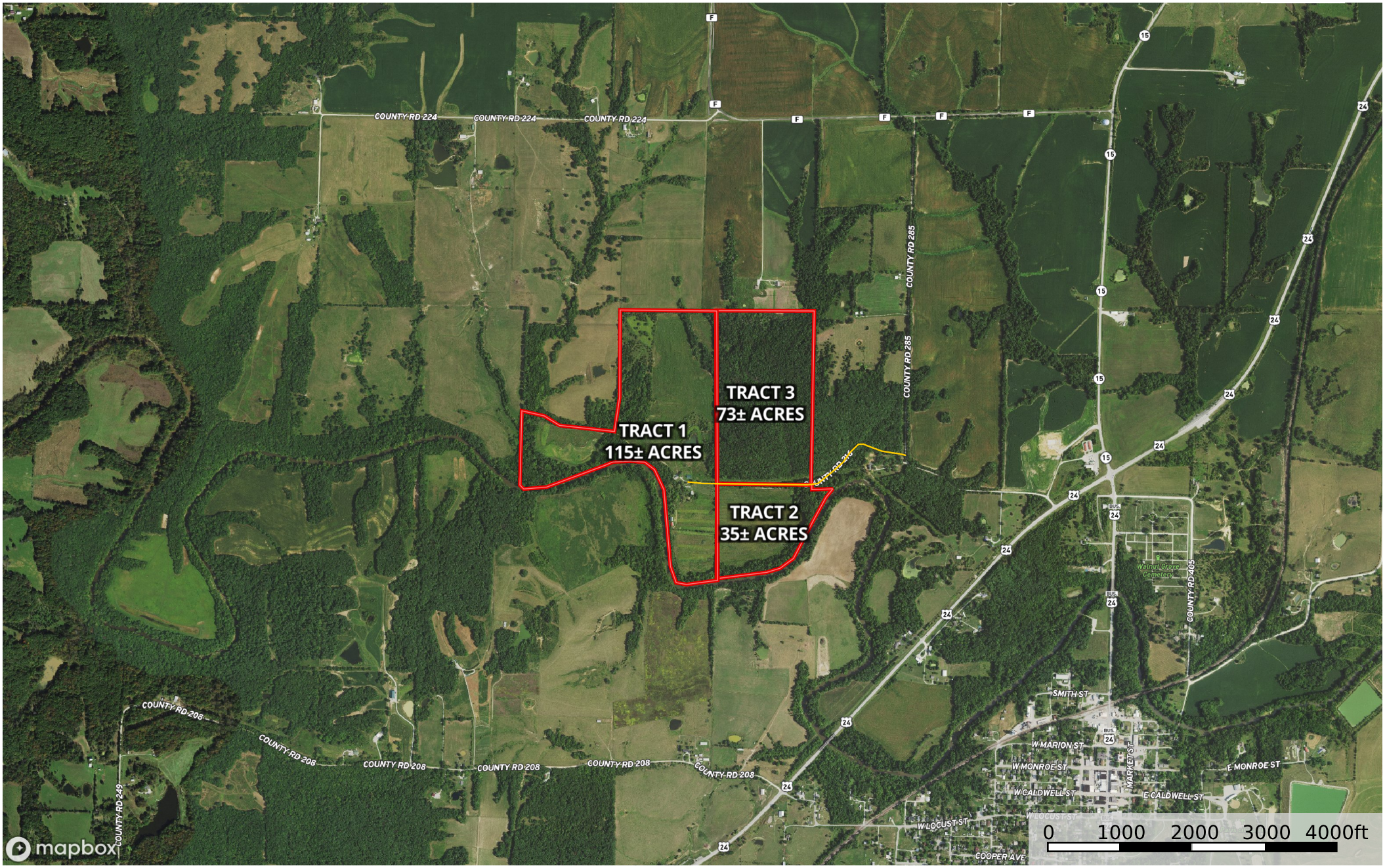

Primary Road

Boundary

Auction Division

P: (855) 573-5263 www.trophypa.com 15480 Clayton Road, Suite 101, Ballwin, MO 63011

The information contained herein was obtained from sources deemed to be reliable.
MapRight Services makes no warranties or guarantees as to the completeness or accuracy thereof.