

SECTION 1 AND 2
TOWNSHIP 49 NORTH
RANGE 1 WEST
LINCOLN COUNTY, MO.

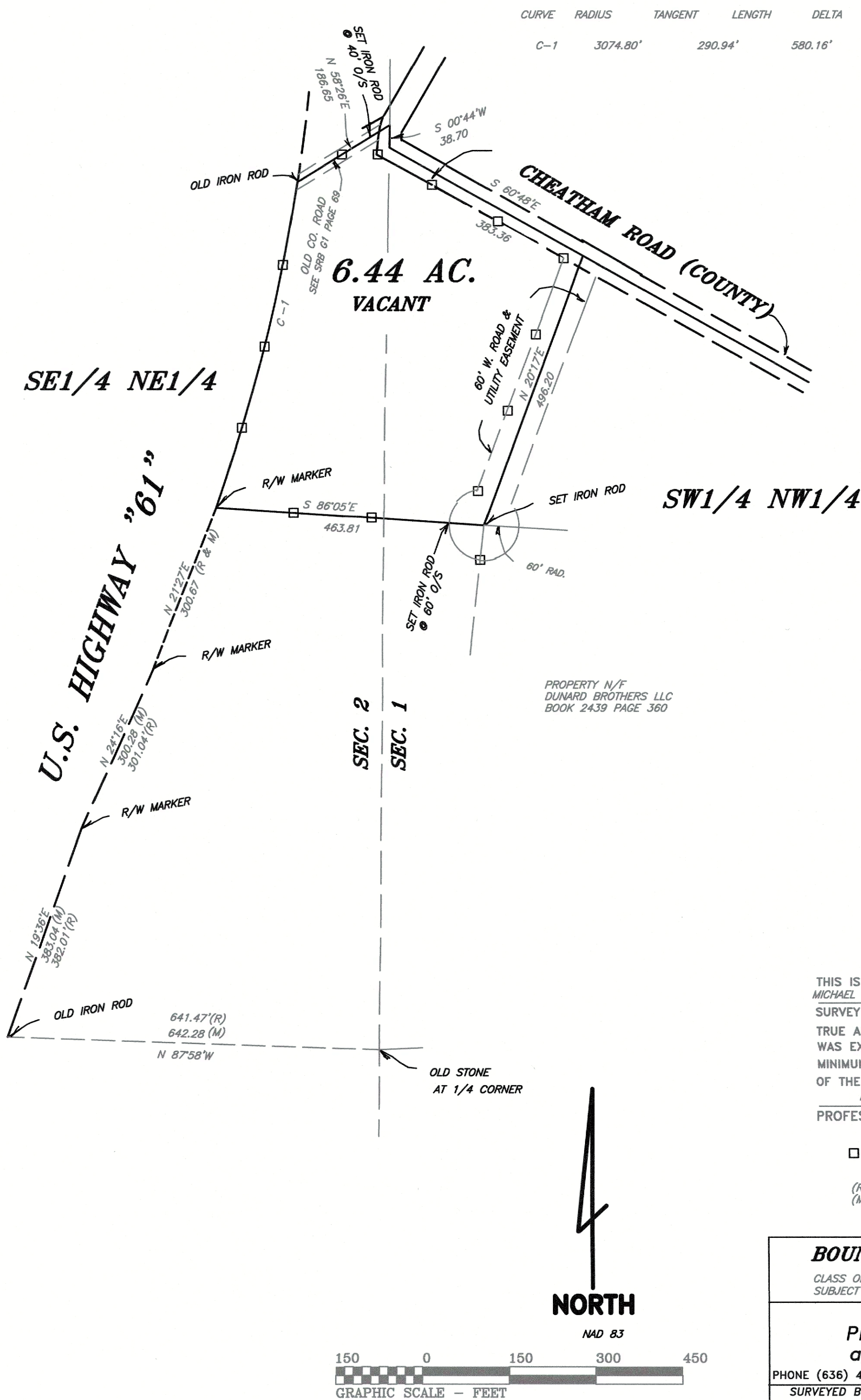

07-16-2024

THIS IS TO CERTIFY THAT AT THE REQUEST OF
MICHAEL & CATHERINE MOHR, WE HAVE MADE A
SURVEY AS SHOWN ABOVE AND THAT IT REPRESENTS A
TRUE AND ACCURATE RECORD OF SAID SURVEY AND
WAS EXECUTED IN ACCORDANCE WITH THE CURRENT
MINIMUM STANDARDS FOR PROPERTY BOUNDARY SURVEYS
OF THE MISSOURI STATE LAND SURVEY.
LARRY P. BADE
PROFESSIONAL LAND SURVEYOR NO. 1434

□ --SET STAKE
(R)--RECORD DISTANCE
(M)--MEASURED DISTANCE

BOUNDARY SURVEY WITH IMPROVEMENTS			
CLASS OF SURVEY--RURAL SUBJECT TO: EASEMENTS OF RECORD			
Lewis-Bade Inc. LSC-312 Professional Land Surveyors and Professional Engineers			
PHONE (636) 456-2615 101 EAST WALTON WARRENTON, MO. 63383			
SURVEYED BY MAX, COREY	DATE JULY 2024	REVISIONS	
DRAWN BY: LARRY	CHECKED BY:	SCALE 1"=150'	FILE 23182-5