

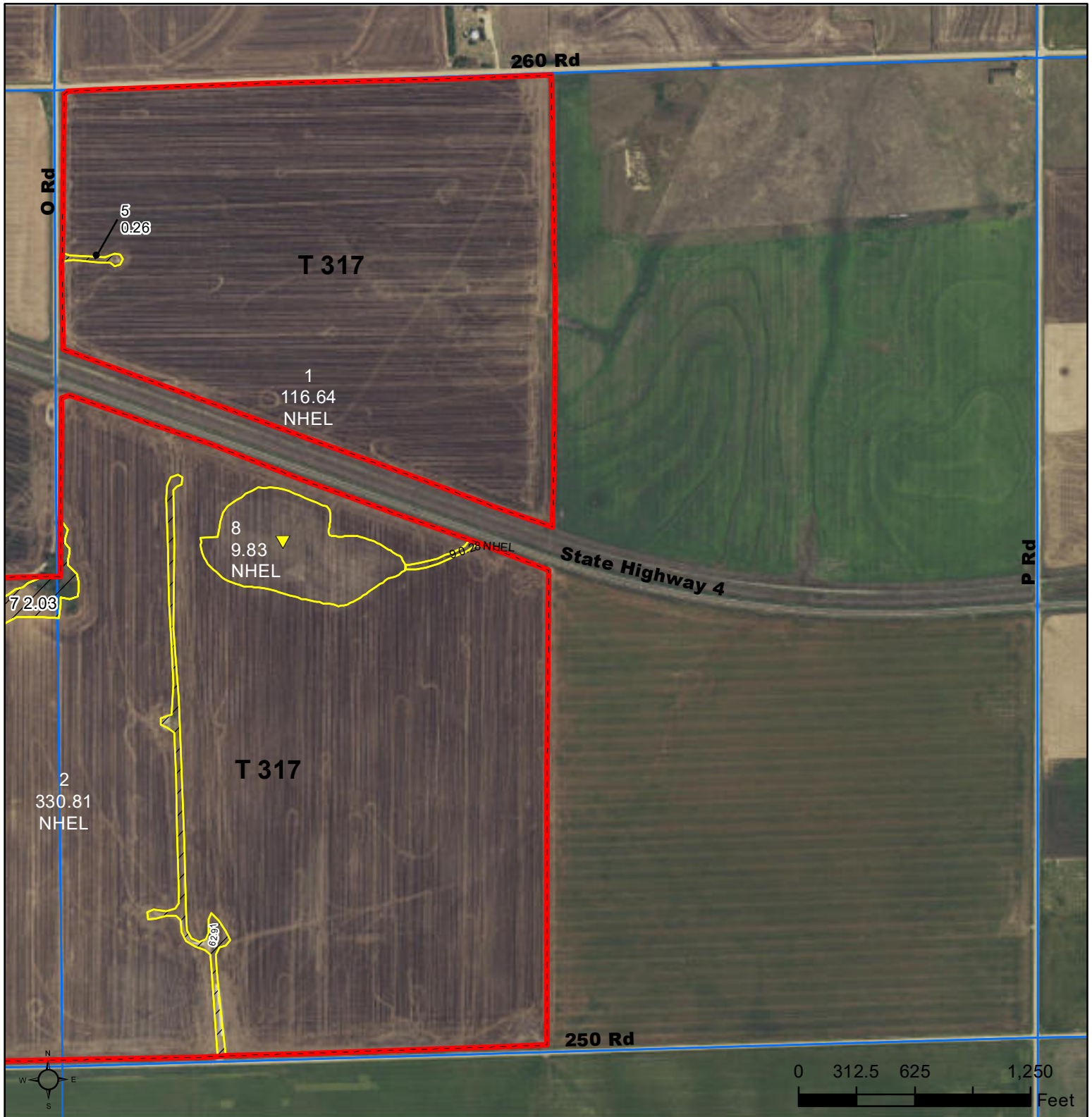

United States  
Department of  
Agriculture

## Ness County, Kansas



### Common Land Unit

- Non-Cropland
- Cropland

### Wetland Determination Identifiers

- Restricted Use
- Limited Restrictions
- Exempt from Conservation Compliance Provisions

- Tract Boundary
- PLSS

### Unless noted on field:

- |                             |                                 |
|-----------------------------|---------------------------------|
| 1/ All Wheat HRW, NI, GR    | 6/ Grass NAG, NI, LS            |
| 2/ All Sorghum GRS, NI, GR  | 7/ Grass SMO, NI, FG            |
| 3/ All Corn YEL, NI GR      | 8/ Grass SMO, NI, LS            |
| 4/ All Soybeans COM, NI, GR | 9/ Grass, NAG, NI, GZ           |
| 5/ Grass NAG, NI, FG        | 10/ Sorghum Forage, CAN, NI, FG |

Tract Cropland Total: 457.56 acres

2024 Program Year

Map Created October 17, 2023

Farm **5537**  
Tract **317**

**27-16-24**

Displayed over 2021 NAIP



United States Department of Agriculture (USDA) Farm Service Agency (FSA) maps are for FSA Program administration only. This map does not represent a legal survey or reflect actual ownership; rather it depicts the information provided directly from the producer and/or National Agricultural Imagery Program (NAIP) imagery. The producer accepts the data 'as is' and assumes all risks associated with its use. USDA-FSA assumes no responsibility for actual or consequential damage incurred as a result of any user's reliance on this data outside FSA Programs. Wetland identifiers do not represent the size, shape, or specific determination of the area. Refer to your original determination (CPA-026 and attached maps) for exact boundaries and determinations or contact USDA Natural Resources Conservation Service (NRCS).



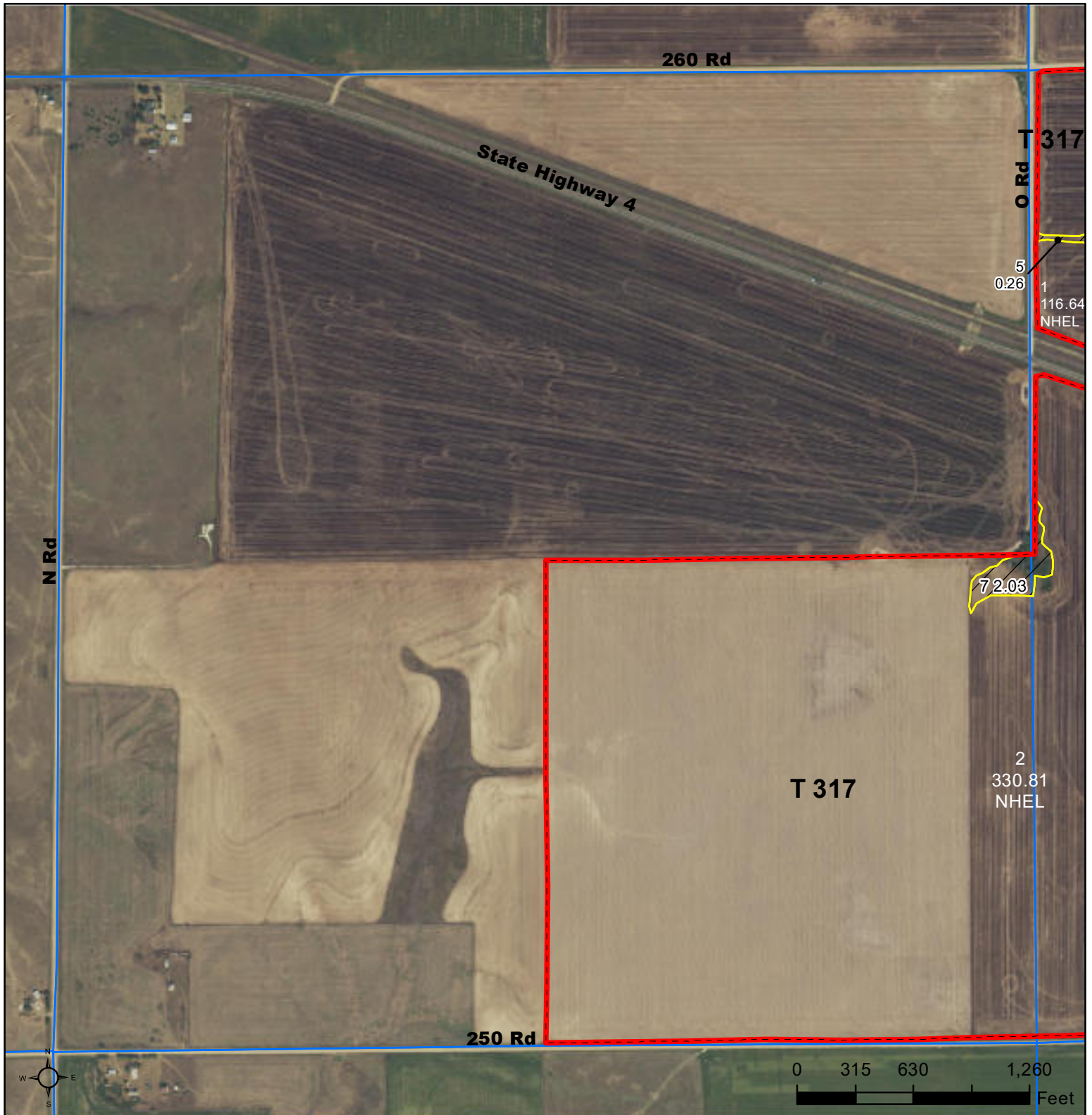

United States  
Department of  
Agriculture



## Ness County, Kansas



**Common Land Unit**  Tract Boundary  
 PLSS

 Non-Cropland  
 Cropland

### Wetland Determination Identifiers

-  Restricted Use
-  Limited Restrictions
-  Exempt from Conservation Compliance Provisions

Unless noted on field:

- |                             |                                 |
|-----------------------------|---------------------------------|
| 1/ All Wheat HRW, NI, GR    | 6/ Grass NAG, NI, LS            |
| 2/ All Sorghum GRS, NI, GR  | 7/ Grass SMO, NI, FG            |
| 3/ All Corn YEL, NI, GR     | 8/ Grass SMO, NI, LS            |
| 4/ All Soybeans COM, NI, GR | 9/ Grass, NAG, NI, GZ           |
| 5/ Grass NAG, NI, FG        | 10/ Sorghum Forage, CAN, NI, FG |

Tract Cropland Total: 457.56 acres

**2024 Program Year**

Map Created October 17, 2023

**Farm 5537**

**Tract 317**

**28-16-24**

Displayed over 2021 NAIP

United States Department of Agriculture (USDA) Farm Service Agency (FSA) maps are for FSA Program administration only. This map does not represent a legal survey or reflect actual ownership; rather it depicts the information provided directly from the producer and/or National Agricultural Imagery Program (NAIP) imagery. The producer accepts the data 'as is' and assumes all risks associated with its use. USDA-FSA assumes no responsibility for actual or consequential damage incurred as a result of any user's reliance on this data outside FSA Programs. Wetland identifiers do not represent the size, shape, or specific determination of the area. Refer to your original determination (CPA-026 and attached maps) for exact boundaries and determinations or contact USDA Natural Resources Conservation Service (NRCS).

Operator Name : XXXXXXXXXX  
CRP Contract Number(s) : None  
Recon ID : 20-135-2016-90  
Transferred From : None  
ARCPLC G//F Eligibility : Elig ble

Farm Land Data									
Farmland	Cropland	DCP Cropland	WBP	EWP	WRP	GRP	Sugarcane	Farm Status	Number Of Tracts
462.76	457.56	457.56	0.00	0.00	0.00	0.00	0.0	Active	1
State Conservation	Other Conservation	Effective DCP Cropland		Double Cropped		CRP	MPL	DCP Ag.Rel. Activity	SOD
0.00	0.00	457.56		0.00		0.00	0.00	0.00	0.00

Crop Election Choice		
ARC Individual	ARC County	Price Loss Coverage
None	None	WHEAT, CORN, SORGH, SOYBN

DCP Crop Data				
Crop Name	Base Acres	CCC-505 CRP Reduction Acres	PLC Yield	HIP
Wheat	226.38	0.00	40	
Corn	125.66	0.00	85	
Grain Sorghum	56.33	0.00	71	
Soybeans	14.85	0.00	14	
TOTAL	423.22	0.00		

NOTES

Tract Number : 317

Description : W1/2 27-16-24, SE1/4 28-16-24

FSA Physical Location : KANSAS/NESS

ANSI Physical Location : KANSAS/NESS

BIA Unit Range Number :

HEL Status : NHEL: No agricultural commodity planted on undetermined fields

Wetland Status : Tract contains a wetland or farmed wetland

WL Violations : None

Owners : JAMES W & SANDRA G HOBSON FAMILY TRUST

Other Producers : None

Recon ID : None

Tract Land Data							
Farm Land	Cropland	DCP Cropland	WBP	EWP	WRP	GRP	Sugarcane
462.76	457.56	457.56	0.00	0.00	0.00	0.00	0.0





Abbreviated 156 Farm Record

Tract 317 Continued ...

State Conservation	Other Conservation	Effective DCP Cropland	Double Cropped	CRP	MPL	DCP Ag. Rel Activity	SOD
0.00	0.00	457.56	0.00	0.00	0.00	0.00	0.00

DCP Crop Data

Crop Name	Base Acres	CCC-505 CRP Reduction Acres	PLC Yield
Wheat	226.38	0.00	40
Corn	125.66	0.00	85
Grain Sorghum	56.33	0.00	71
Soybeans	14.85	0.00	14
TOTAL	423.22	0.00	

NOTES

In accordance with Federal civil rights law and U.S. Department of Agriculture (USDA) civil rights regulations and policies, the USDA, its Agencies, offices, and employees, and institutions participating in or administering USDA programs are prohibited from discriminating based on race, color, national origin, religion, sex, gender identity (including gender expression), sexual orientation, disability, age, marital status, family/parental status, income derived from a public assistance program, political beliefs, or reprisal or retaliation for prior civil rights activity, in any program or activity conducted or funded by USDA (not all bases apply to all programs). Remedies and complaint filing deadlines vary by program or incident.

Persons with disabilities who require alternative means of communication for program information (e.g., Braille, large print, audiotape, American Sign Language, etc.) should contact the responsible Agency or USDA's TARGET Center at (202) 720-2600 (voice and TTY) or contact USDA through the Federal Relay Service at (800) 877-8339. Additionally, program information may be made available in languages other than English.

To file a program discrimination complaint, complete the USDA Program Discrimination Complaint Form, AD-3027, found online at [http://www.ascr.usda.gov/complaint\\_filing\\_cust.html](http://www.ascr.usda.gov/complaint_filing_cust.html) and at any USDA office or write a letter addressed to USDA and provide in the letter all of the information requested in the form. To request a copy of the complaint form, call (866) 632-9992. Submit your completed form or letter to USDA by: (1) mail: U.S. Department of Agriculture Office of the Assistant Secretary for Civil Rights 1400 Independence Avenue, SW Washington, D.C. 20250-9410; (2) fax: (202) 690-7442; or (3) e-mail: [program.intake@usda.gov](mailto:program.intake@usda.gov). USDA is an equal opportunity provider, employer, and lender.