

May 9, 2022

Tyler Lehman
Director of Surveying Operations
Janes Surveying Inc
222 South Main
Palmyra Missouri 63461

RE: **Availability of Service - Wildwood Forest East & West, Old Eatherton Road**

Dear Tyler Lehman,

This letter is in response to your request for information on the availability of Charter Communication services for service near 1155 Old Eatherton Road, for 2 minor Subdivisions.

This letter acknowledges that the above referenced projects are located near an area serviced by Charter Communications. Any service arrangements for Wildwood Forest East & West will be subject to later discussions and agreements between the developer and Charter Communications.

Please be advised that this letter is not a commitment by Charter Communications to provide service to Wildwood Forest in Wildwood, but an acknowledgement that we have service near this area.

Please contact Charter Communications Construction Supervisor, Ron Dumke at 636-386-1643 if you have any further questions.

Thank you for contacting Charter Communications.

Sincerely,



Robert Burton
Field Operations AVP
Charter Communications



STATE OF MISSOURI)

COUNTY OF ST. LOUIS)

On this 16th day of May 2022, before me appeared Robert Burton, who being by me duly sworn, did say that he is an Area Vice President of Charter Communications Inc., a Delaware corporation, that this instrument was signed on behalf of said company by authority of its board of directors, and that Robert Burton declared that his signature placed hereon was the free act and deed of said company.

IN TESTIMONY WHEREOF, I have here unto set my hand on the day and year and in the County and State last written above.

Sue Banaszek - Notary Public

My Commission Expires:

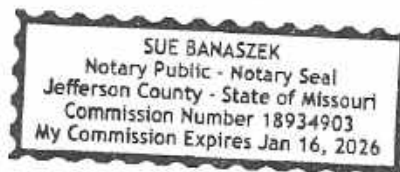

FIGURE 1 **Genetic model of the inheritance of the *h* allele.**

The pedigree shows the inheritance of the *h* allele across four generations. Generation I: Affected male (h/h) and Unaffected female (H/H). Generation II: Unaffected male (H/h) and Unaffected female (H/H). Generation III: Affected male (h/h) and Unaffected female (H/h). Generation IV: Affected male (h/h) and Unaffected female (H/h). The affected individuals are shaded. The pedigree is labeled with 'h' and 'H' alleles and 'h/h' and 'H/h' genotypes.



Cable Viewing Share	—	U.S. Subtotal Homes	2	U.S.	1
Street Curbage	1032	U.S. Multi Units	0	Abel	21
Underground Curbage	817	Abel Subtotal Homes	0	House	0
County Air Mile	8.76	Abel Multi Units	0	K Forest	0
Drop Curbage	0	Anchor Automobile	5	CATV	0
Geospatial Aids	0	Anchor Installations	11	Other	0
Net Bull Package	0	Total	21		

code		name	
0000	0000	0000	0000
0001	0001	0001	0001
0002	0002	0002	0002
0003	0003	0003	0003
0004	0004	0004	0004
0005	0005	0005	0005
0006	0006	0006	0006
0007	0007	0007	0007
0008	0008	0008	0008
0009	0009	0009	0009
0010	0010	0010	0010
0011	0011	0011	0011
0012	0012	0012	0012
0013	0013	0013	0013
0014	0014	0014	0014
0015	0015	0015	0015
0016	0016	0016	0016
0017	0017	0017	0017
0018	0018	0018	0018
0019	0019	0019	0019
0020	0020	0020	0020
0021	0021	0021	0021
0022	0022	0022	0022
0023	0023	0023	0023
0024	0024	0024	0024
0025	0025	0025	0025
0026	0026	0026	0026
0027	0027	0027	0027
0028	0028	0028	0028
0029	0029	0029	0029
0030	0030	0030	0030
0031	0031	0031	0031
0032	0032	0032	0032
0033	0033	0033	0033
0034	0034	0034	0034
0035	0035	0035	0035
0036	0036	0036	0036
0037	0037	0037	0037
0038	0038	0038	0038
0039	0039	0039	0039
0040	0040	0040	0040
0041	0041	0041	0041
0042	0042	0042	0042
0043	0043	0043	0043
0044	0044	0044	0044
0045	0045	0045	0045
0046	0046	0046	0046
0047	0047	0047	0047
0048	0048	0048	0048
0049	0049	0049	0049
0050	0050	0050	0050
0051	0051	0051	0051
0052	0052	0052	0052
0053	0053	0053	0053
0054	0054	0054	0054
0055	0055	0055	0055
0056	0056	0056	0056
0057	0057	0057	0057
0058	0058	0058	0058
0059	0059	0059	0059
0060	0060	0060	0060
0061	0061	0061	0061
0062	0062	0062	0062
0063	0063	0063	0063
0064	0064	0064	0064
0065	0065	0065	0065
0066	0066	0066	0066
0067	0067	0067	0067
0068	0068	0068	0068
0069	0069	0069	0069
0070	0070	0070	0070
0071	0071	0071	0071
0072	0072	0072	0072
0073	0073	0073	0073
0074	0074	0074	0074
0075	0075	0075	0075
0076	0076	0076	0076
0077	0077	0077	0077
0078	0078	0078	0078
0079	0079	0079	0079
0080	0080	0080	0080
0081	0081	0081	0081
0082	0082	0082	0082
0083	0083	0083	0083
0084	0084	0084	0084
0085	0085	0085	0085
0086	0086	0086	0086
0087	0087	0087	0087
0088	0088	0088	0088
0089	0089	0089	0089
0090	0090	0090	0090
0091	0091	0091	0091
0092	0092	0092	0092
0093	0093	0093	0093
0094	0094	0094	0094
0095	0095	0095	0095
0096	0096	0096	0096
0097	0097	0097	0097
0098	0098	0098	0098
0099	0099	0099	0099

[illegible]

1. Select the input signal		1. Select the input signal
2. Select the output signal		2. Select the output signal
3. Select the output signal		3. Select the output signal
4. Select the output signal		4. Select the output signal
5. Select the output signal		5. Select the output signal
6. Select the output signal		6. Select the output signal
7. Select the output signal		7. Select the output signal
8. Select the output signal		8. Select the output signal
9. Select the output signal		9. Select the output signal
10. Select the output signal		10. Select the output signal

[illegible]

Figure 1: Schematic representation of the experimental design. The diagram shows a sequence of events: 'Pretest' (with 'Pretest 1' and 'Pretest 2' sub-labels), 'Training', and 'Test' (with 'Test 1' and 'Test 2' sub-labels). Arrows indicate the flow from Pretest to Training to Test. A legend indicates that 'Pretest' is represented by a green box, 'Training' by a blue box, and 'Test' by a red box. The 'Pretest' box is divided into 'Pretest 1' and 'Pretest 2'. The 'Training' box is divided into 'Training 1' and 'Training 2'. The 'Test' box is divided into 'Test 1' and 'Test 2'.

4-BIT RIPPLE-CARRY ADDER

Inputs: A0, B0, A1, B1, A2, B2, A3, B3, Carry-in (0)

Outputs: S0, S1, S2, S3, S4 (Carry-out)

1. **Introduction**
 2. **Background**
 3. **Methodology**
 4. **Results**
 5. **Conclusion**
 6. **References**
 7. **Appendix**
 8. **Index**
 9. **Table of Contents**
 10. **Figure 1**
 11. **Figure 2**
 12. **Figure 3**
 13. **Figure 4**
 14. **Figure 5**
 15. **Figure 6**
 16. **Figure 7**
 17. **Figure 8**
 18. **Figure 9**
 19. **Figure 10**
 20. **Figure 11**
 21. **Figure 12**
 22. **Figure 13**
 23. **Figure 14**
 24. **Figure 15**
 25. **Figure 16**
 26. **Figure 17**
 27. **Figure 18**
 28. **Figure 19**
 29. **Figure 20**
 30. **Figure 21**
 31. **Figure 22**
 32. **Figure 23**
 33. **Figure 24**
 34. **Figure 25**
 35. **Figure 26**
 36. **Figure 27**
 37. **Figure 28**
 38. **Figure 29**
 39. **Figure 30**
 40. **Figure 31**
 41. **Figure 32**
 42. **Figure 33**
 43. **Figure 34**
 44. **Figure 35**
 45. **Figure 36**
 46. **Figure 37**
 47. **Figure 38**
 48. **Figure 39**
 49. **Figure 40**
 50. **Figure 41**
 51. **Figure 42**
 52. **Figure 43**
 53. **Figure 44**
 54. **Figure 45**
 55. **Figure 46**
 56. **Figure 47**
 57. **Figure 48**
 58. **Figure 49**
 59. **Figure 50**
 60. **Figure 51**
 61. **Figure 52**
 62. **Figure 53**
 63. **Figure 54**
 64. **Figure 55**
 65. **Figure 56**
 66. **Figure 57**
 67. **Figure 58**
 68. **Figure 59**
 69. **Figure 60**
 70. **Figure 61**
 71. **Figure 62**
 72. **Figure 63**
 73. **Figure 64**
 74. **Figure 65**
 75. **Figure 66**
 76. **Figure 67**
 77. **Figure 68**
 78. **Figure 69**
 79. **Figure 70**
 80. **Figure 71**
 81. **Figure 72**
 82. **Figure 73**
 83. **Figure 74**
 84. **Figure 75**
 85. **Figure 76**
 86. **Figure 77**
 87. **Figure 78**
 88. **Figure 79**
 89. **Figure 80**
 90. **Figure 81**
 91. **Figure 82**
 92. **Figure 83**
 93. **Figure 84**
 94. **Figure 85**
 95. **Figure 86**
 96. **Figure 87**
 97. **Figure 88**
 98. **Figure 89**
 99. **Figure 90**
 100. **Figure 91**
 101. **Figure 92**
 102. **Figure 93**
 103. **Figure 94**
 104. **Figure 95**
 105. **Figure 96**
 106. **Figure 97**
 107. **Figure 98**
 108. **Figure 99**
 109. **Figure 100**
 110. **Figure 101**
 111. **Figure 102**
 112. **Figure 103**
 113. **Figure 104**
 114. **Figure 105**
 115. **Figure 106**
 116. **Figure 107**
 117. **Figure 108**
 118. **Figure 109**
 119. **Figure 110**
 120. **Figure 111**
 121. **Figure 112**
 122. **Figure 113**
 123. **Figure 114**
 124. **Figure 115**
 125. **Figure 116**
 126. **Figure 117**
 127. **Figure 118**
 128. **Figure 119**
 129. **Figure 120**
 130. **Figure 121**
 131. **Figure 122**
 132. **Figure 123**
 133. **Figure 124**
 134. **Figure 125**
 135. **Figure 126**
 136. **Figure 127**
 137. **Figure 128**
 138. **Figure 129**
 139. **Figure 130**
 140. **Figure 131**
 141. **Figure 132**
 142. **Figure 133**
 143. **Figure 134**
 144. **Figure 135**
 145. **Figure 136**
 146. **Figure 137**
 147. **Figure 138**
 148. **Figure 139**
 149. **Figure 140**
 150. **Figure 141**
 151. **Figure 142**
 152. **Figure 143**
 153. **Figure 144**
 154. **Figure 145**
 155. **Figure 146**
 156. **Figure 147**
 157. **Figure 148**
 158. **Figure 149**
 159. **Figure 150**
 160. **Figure 151**
 161. **Figure 152**
 162. **Figure 153**
 163. **Figure 154**
 164. **Figure 155**
 165. **Figure 156**
 166. **Figure 157**
 167. **Figure 158**
 168. **Figure 159**
 169. **Figure 160**
 170. **Figure 161**
 171. **Figure 162**
 172. **Figure 163**
 173. **Figure 164**
 174. **Figure 165**
 175. **Figure 166**
 176. **Figure 167**
 177. **Figure 168**
 178. **Figure 169**
 179. **Figure 170**
 180. **Figure 171**
 181. **Figure 172**
 182. **Figure 173**
 183. **Figure 174**
 184. **Figure 175**
 185. **Figure 176**
 186. **Figure 177**
 187. **Figure 178**
 188. **Figure 179**
 189. **Figure 180**
 190. **Figure 181**
 191. **Figure 182**
 192. **Figure 183**
 193. **Figure 184**
 194. **Figure 185**
 195. **Figure 186**
 196. **Figure 187**
 197. **Figure 188**
 198. **Figure 189**
 199. **Figure 190**
 200. **Figure 191**
 201. **Figure 192**
 202. **Figure 193**
 203. **Figure 194**
 204. **Figure 195**
 205. **Figure 196**
 206. **Figure 197**
 207. **Figure 198**
 208. **Figure 199**
 209. **Figure 200**
 210. **Figure 201**
 211. **Figure 202**
 212. **Figure 203**
 213. **Figure 204**
 214. **Figure 205**
 215. **Figure 206**
 216. **Figure 207**
 217. **Figure 208**

[illegible]

CITY: Houston
STATE: Missouri
SUB SYSTEM: Missouri
DRAWN:
SCALE: 1" = 100'

DATE: 04-22-09
VAP NO. 110-02

1

Year	Age	Sex	Location	Case No.	Notes
1998	10	F	London	1	First case
1999	12	M	London	2	Second case
2000	15	F	London	3	Third case
2001	18	M	London	4	Fourth case
2002	20	F	London	5	Fifth case
2003	22	M	London	6	Sixth case
2004	25	F	London	7	Seventh case
2005	28	M	London	8	Eighth case
2006	30	F	London	9	Ninth case
2007	32	M	London	10	Tenth case
2008	35	F	London	11	Eleventh case
2009	38	M	London	12	Twelfth case
2010	40	F	London	13	Thirteenth case
2011	42	M	London	14	Fourteenth case
2012	45	F	London	15	Fifteenth case
2013	48	M	London	16	Sixteenth case
2014	50	F	London	17	Seventeenth case
2015	52	M	London	18	Eighteenth case
2016	55	F	London	19	Nineteenth case
2017	58	M	London	20	Twentieth case
2018	60	F	London	21	Twenty-first case
2019	62	M	London	22	Twenty-second case
2020	65	F	London	23	Twenty-third case
2021	68	M	London	24	Twenty-fourth case
2022	70	F	London	25	Twenty-fifth case
2023	72	M	London	26	Twenty-sixth case
2024	75	F	London	27	Twenty-seventh case
2025	78	M	London	28	Twenty-eighth case
2026	80	F	London	29	Twenty-ninth case
2027	82	M	London	30	Thirtieth case
2028	85	F	London	31	Thirty-first case
2029	88	M	London	32	Thirty-second case
2030	90	F	London	33	Thirty-third case
2031	92	M	London	34	Thirty-fourth case
2032	95	F	London	35	Thirty-fifth case
2033	98	M	London	36	Thirty-sixth case
2034	100	F	London	37	Thirty-seventh case
2035	102	M	London	38	Thirty-eighth case
2036	105	F	London	39	Thirty-ninth case
2037	108	M	London	40	Fortieth case
2038	110	F	London	41	Forty-first case
2039	112	M	London	42	Forty-second case
2040	115	F	London	43	Forty-third case
2041	118	M	London	44	Forty-fourth case
2042	120	F	London	45	Forty-fifth case
2043	122	M	London	46	Forty-sixth case
2044	125	F	London	47	Forty-seventh case
2045	128	M	London	48	Forty-eighth case
2046	130	F	London	49	Forty-ninth case
2047	132	M	London	50	Fifty case



Circle Kending Ground	—	U.S. Individual Issues	24	<input type="checkbox"/> U.S.	15
Stated Postage	2,550	U.S. Mass Mails	2	<input type="checkbox"/> Joint	0
Underground Postage	37,70	Foreign Individual Issues	0	<input type="checkbox"/> Other	0
Barney for Life	0	Foreign Mass Mails	0	<input type="checkbox"/> Power	0
Drop Postage	20,87	Foreign Air Mail/Express	0	<input type="checkbox"/> C&V	0
Commercial Mails	1	Letter Multiple Rate	9	<input type="checkbox"/> Other	0
Net Sub Postage	210	Total	35		15

[illegible]

 **DATA**
 **DATA**
 **DATA**

Figure 1: Schematic representation of the experimental design. The diagram shows a flow from 'Pre-test' to 'Training' and then to 'Post-test'. The 'Training' phase is divided into 'Pre-training' and 'Training' sub-phases. The 'Post-test' phase is divided into 'Post-training' and 'Post-test' sub-phases. The 'Pre-training' phase includes 'Pre-training' and 'Pre-training' sub-phases. The 'Training' phase includes 'Training' and 'Training' sub-phases. The 'Post-training' phase includes 'Post-training' and 'Post-training' sub-phases. The 'Post-test' phase includes 'Post-test' and 'Post-test' sub-phases.

[illegible]

Phylogenetic tree of the 16S rRNA gene of the genus *Bacillus*. The tree shows the relationships between various *Bacillus* species, with *Bacillus anthracis* and *Bacillus cereus* highlighted in red. The scale bar indicates 0.1 substitutions per site.

MS-02	MS-03	MS-04	CITY:
MS-02	MS-03	MS-04	STATE:
MS-02	MS-03	MS-04	SOB:
REV 2014			
1	2014	12/2014	DRYING
1	2014	12/2014	100 AD
1	2014	12/2014	100 AD

Highwood
E. Mission
SYSTEM
Mission Road
V. 1000
DATE 03-24-0
MAP NO

1



DESIGNED BY AMCO, INC. 3927 HOLCOMB BLVD. STE. 200 NORCROSS, GA 30092 (770) 416-0835

- $$\begin{array}{r} 10.0 \text{ AC}\pm \\ 12.4 \text{ AC}\pm \\ + 23.5 \text{ AC}\pm \\ \hline 45.9 \text{ AC}\pm \end{array}$$

PARENT TRACK
BX 1401 PG 2336

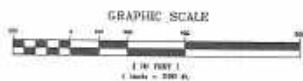

GRID NORTH
BEARING REFERENCES
BASED ON
GPS OBSERVATIONS
NAD83 STATE PLANE COORDINATE SYSTEM
ZONE 18G UTM EAST

RECORDED INFORMATION ONLY

800-955-5888 • 408-426-7888

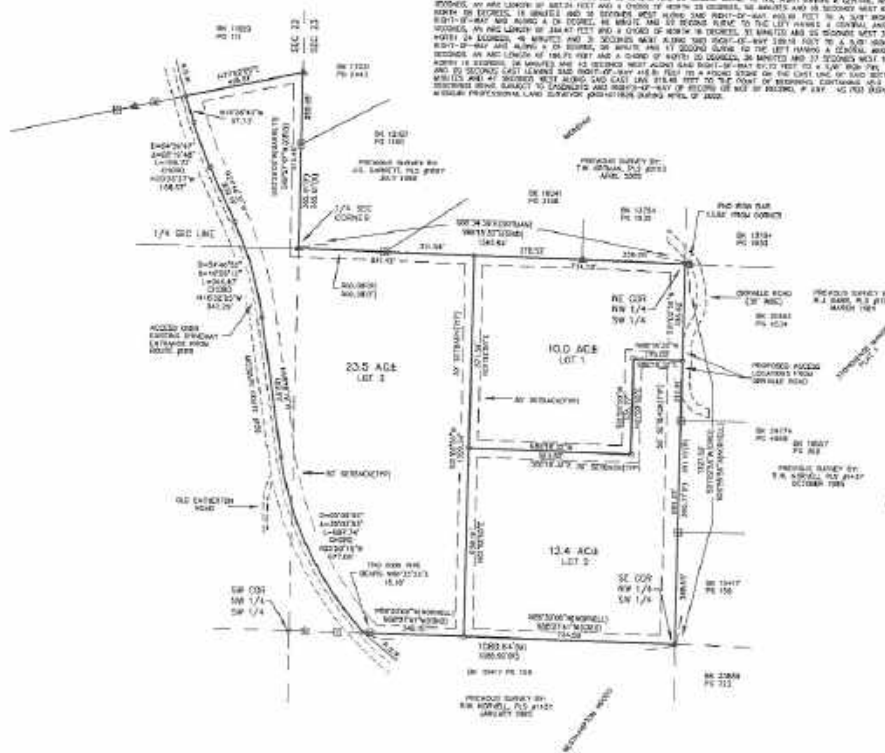
[illegible]

THIS PLAT AS A RESULT OF A SURVEY MADE UNDER MY DIRECT SUPERVISION ON APRIL 22, 2002 REPRESENTS A TRUE AND ACCURATE RECORD OF SAID SURVEY AND WAS EXECUTED IN ACCORDANCE WITH THE CURRENT STANDARDS FOR UTILITY PROPERTY BOUNDARY SURVEYS OF THE MISSOURI DEPARTMENT OF AGRICULTURE.

PRELIMINARY



JANES
SURVEYING INC.
222 W. MAIN - P.O. BOX 140
LAKESIDE, MD. 20625
PHONE: 443-866-7000 FAX: 443-866-7010
Mobile: 443-866-7000/443-866-7010

JANES SURVEYING, INC.
WASHINGTON STATE LICENSE #1
OF AUTHORITY ISSUED

A MINOR SUBDIVISION LYING IN SECTIONS 22 & 23,
TOWNSHIP 45 NORTH, RANGE 3 EAST,
IN THE CITY OF WILWOOD,
ST. LOUIS COUNTY, MISSOURI.

WILDWOOD FOREST EAST
(AS MADE FOR KREH PROPERTIES)



	11 ЖИЛДЫҚ ЖАҢБЫР БАҒАМЫ 803 Р.Б.-2004-017008 ЖР. ПӘНДІК ҚО. 2502-037389-1 ҚАЗАҚСТАН РЕС. БҒ
	ЖІД.РҮҢБ ҚАЗАҚСТАН РЕС. ҚАЗАҚСТАН РЕС. БҒ

From: Tyler Lehman
Sent: Friday, April 29, 2022 12:52 PM
To: dlcentralstatesconstruction@charter.com; lisa.ward@charter.com
Subject: Availability of Service Request

Lisa,

I have attached the preliminary plats for two Minor Subdivisions we are working on in Wildwood, MO. Please let me know if you require any additional information to send the letter on availability of cable service to the new tracts.

Thanks!

Tyler Lehman
Director of Surveying Operations



Janes Surveying, Inc.
222 South Main
Palmyra, Missouri 63461
Office - (844)769-7020
Fax - (573)769-5512
tyler@janessurveying.com
www.janessurveying.com

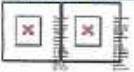

CONFIDENTIALITY NOTE

Please note that (1) e-mail communication is not a secure method of communication, (2) any e-mail that is sent to you or by you may be copied and held by various computers it passes through as it goes from me to you or vice versa, (3) persons not participating in our communication may intercept our communications by improperly accessing your computer or my computer or even some computer unconnected to either of us which the e-mail passed through. I am communicating to you via e-mail because you have consented to receive communications via this medium. If you change your mind and want future communications to be sent in a different fashion, please let me know AT ONCE.

The information contained in this e-mail transmission is legally privileged and confidential information intended only for the use of the individual or entity named above. If the reader of this transmission is not the intended recipient, you are hereby notified that any dissemination, distribution or copying of this transmission is strictly prohibited. If you have received this transmission in error, please call (573) 769-7020.



AT&T
402 N 3RD ST
SUITE GRND LVL
ST CHARLES, MO 63301

T:6369491320
F:3143550531
www.att.com

JULY, 22 2022
Tyler Lehman
Janes Surveying, Inc.
222 South Main
Palmyra, Missouri 63461
Office - (844)769-7020

RE: 1155 Old Eatherton Road, 63038. (Wildwood Forest West)

Dear Tyler

This letter is in response to your request for information on the availability of service at the above listed project at 1155 Old Eatherton rd in Wildwood, Mo (Wildwood Forest West) by AT&T

This letter acknowledges that the above referenced development at 1155 Old Eatherton rd in Wildwood, Mo is located in an area served by AT&T. Any service arrangements for 1155 Old Eatherton rd in Wildwood, Mo will be subject to later discussions and agreements between the developer and AT&T. Please be advised that this letter is not a commitment by AT&T to provide service to project at 1155 Old Eatherton rd in Wildwood, Mo (Wildwood Forest West)

Please contact me at the phone number included in this letter with any questions.

Thank you for contacting AT&T.

Sincerely,

Danny Gray Jr
636-949-1320
AT&T OSP ENGINEER



AT&T
402 N 3RD ST
SUITE GRND LVL
ST CHARLES, MO 63301

T:6369491320
F:3143550531
www.att.com

JULY, 22 2022
Tyler Lehman
Janes Surveying, Inc.
222 South Main
Palmyra, Missouri 63461
Office - (844)769-7020

RE: 1155 Old Eatherton Road, 63038. (Wildwood Forest East)

Dear Tyler

This letter is in response to your request for information on the availability of service at the above listed project at 1155 Old Eatherton rd in Wildwood, Mo (Wildwood Forest East) by AT&T.

This letter acknowledges that the above referenced development at 1155 Old Eatherton rd in Wildwood, Mo is located in an area served by AT&T. Any service arrangements for 1155 Old Eatherton rd in Wildwood, Mo (Wildwood Forest East) will be subject to later discussions and agreements between the developer and AT&T. Please be advised that this letter is not a commitment by AT&T to provide service to project at 1155 Old Eatherton rd in Wildwood Mo (Wildwood Forest East).

Please contact me at the phone number included in this letter with any questions.

Thank you for contacting AT&T.

Sincerely,

Danny Gray Jr
636-949-1320
AT&T OSP ENGINEER



July 25, 2022

Tyler Lehman
Director of Surveying Operations
Janes Surveying Inc.
222 South Main
Palmyra, Missouri 63461

Dear Tyler,

RE: 6 Lot Subdivision at 1155 Old Eatherton Rd, Wildwood Missouri 63038

Ameren Missouri will provide electric service for the site per our filed tariffs with the Missouri Public Service Commission. If you have any questions please give me a call at 314-809-3733.

Sincerely,

Adam Hill
Energy Services Consultant
Ellisville Operating Center

Spire Energy
700 MARKET STREET
SAINT LOUIS, MO. 63101

May 9, 2022,

Mr. Tyler Lehman
Director of Surveying Operations.
Janes Surveying, Inc.
222 South Main.
Palmyra, Mo.
63461

Re: 2 Minor Subdivisions in Wildwood Mo.

Dear: Mr. Lehman.

Natural gas service will be made available to the above referenced developments in accordance with our Extension of Facilities on file with the Missouri Public Service Commission.

We look forward to serving this project. Should you have any questions, please call me at (314) 575-4826.

Sincerely,

Sid Koltun
Business Development Representative
Laclede Gas Company
700 Market Street
Saint Louis Mo, 63101



**Metropolitan
St. Louis Sewer
District**

2350 Market Street
St. Louis, MO 63103-2555
(314) 768-6200

May 4, 2022

Mr. Jim Showmaker
St. Louis County Department of Public Works
41 South Central Avenue
Clayton, MO 63105

Re: 1155 Old Eatherton Rd.
Wildwood MO 63038
Loc. #20W210016

Dear Mr. Showmaker:

This is to state that this property is outside the corporate limits of the Metropolitan St. Louis Sewer District and we have no jurisdiction there.

If you have any questions, please call me at 314-768-6317.

Sincerely,

Sara Kammerer
Assistant Engineer
Plan Review/Permit

SK/es

pc: Tyler Lehman – Janes Surveying (via email)

From: JOHN JAY JAY BRADEN John.Braden@modot.mo.gov 
Subject: 2022-02-22 - New access to State Highway 109 - sight distance review and needed items
Date: February 22, 2022 at 3:00 PM
To: Stuart Campbell scampbell@trophypa.com
Cc: Jason Wallingford jasonw@trophypa.com



Stuart,

I was able to get the sight distance review done today. The only issue with the sight distance is when heading southbound you only have 421 feet of intersection sight distance and we strive for a minimum of 555 feet. The stopping sight distance both directions and the northbound intersection sight distance are more than adequate. It is possible that the 421' could be improved by doing some grading north of the entrance on the west side of 109. We can issue a permit without you meeting the necessary 555' by adding the following clause to the permit:

"Applicant understands the existing sight distance for this driveway is less than current design standards and the driveway modification, while beneficial to the property owner, will not remedy the sight distance limitation."

Once you are ready to move forward with permitting please send me detailed plans of the proposed plans to review. If you have any questions feel free to contact me.

Jay-Jay Braden

Missouri Department of Transportation

Sr. Traffic Specialist - St. Louis County

2620 Adie Road, Maryland Heights, MO 63043

Mobile: 636.628.5867 **Fax:** 573.522.6491

St. Louis Permits Home Page <https://www.modot.org/st-louis-district-permit-specialist-map>

Permit request form <https://www6.modot.mo.gov/ElectronicPermittingExternal/PermitRequest.aspx>

Lane Closure request form <https://www.modot.org/form/lane-closure-request-form>

From: Stuart Campbell <scampbell@trophypa.com>

Sent: Thursday, February 10, 2022 2:15 PM

To: JOHN "JAY JAY" BRADEN <John.Braden@modot.mo.gov>

Cc: Jason Wallingford <jasonw@trophypa.com>

Subject: Re: 2022-02-10 - New access to State Highway 109 - needed items

Jay-Jay,

Thank you for your response. In terms of the site plan, is this adequate? [Click Here to View St. Louis County - KREH Properties](#) There is a yellow marker on this map where we would like to place the curb cut on the west side of 109.

Our thought is that from a traffic flow standpoint it would be best to be directly across from the existing driveway on east side of 109. but we do have flexibility on the placement. Our objective is to gain access to the 35 +/- acre parcel on the attached map, so if you are unable to approve the placement we have suggested, we are open to alternative locations you might suggest that

would still give access to the 35 acre parcel in the northwest corner of the map.

Thanks for your help. I will get it staked today and send you a photo of the stake.

Stuart



On Feb 10, 2022, at 8:05 AM, JOHN JAY JAY BRADEN <John.Braden@modot.mo.gov> wrote:

Stuart,

I got the email below from Fred Lagos. I will be happy to help you with trying to get a new entrance of MO 109. I will need a site plan to show the proposed entrance location and I will need you to have the center line of the proposed entrance staked so I can do a sight distance review of the entrance location. If you can get me the site plan and let me know when the center line is stake we can move towards trying to get your approval for the entrance. In the meantime I will look into our records to see if there are any access restrictions in this location.

Jay-Jay Braden

Missouri Department of Transportation

Sr. Traffic Specialist - St. Louis County

2620 Adie Road, Maryland Heights, MO 63043

Mobile: 636.628.5867 **Fax:** 573.522.6491

St. Louis Permits Home Page <https://www.modot.org/st-louis-district-permit-specialist-map>

Permit request form <https://www6.modot.mo.gov/ElectronicPermittingExternal/PermitRequest.aspx>

Lane Closure request form <https://www.modot.org/form/lane-closure-request-form>

From: Federico Lagos <Federico.Lagos@modot.mo.gov>

Sent: Saturday, February 5, 2022 7:05 AM

To: JOHN "JAY JAY" BRADEN <John.Braden@modot.mo.gov>

Subject: Fwd: Request for approval for new access to State Highway 109

From: Stuart Campbell <scampbell@trophypa.com>
Sent: Saturday, February 5, 2022 7:01 AM
To: Federico Lagos
Cc: Jason Wallingford
Subject: Request for approval for new access to State Highway 109

Hi Fred,

I work with Jason (Wally) Wallingford at Trophy Properties and Auction.

I believe you two spoke recently about a property our client would like to sell. We plan to divide it into a few parcels as part of the sales process, and would like to see if we can get new access in the form of a road/driveway to State Highway 109. The curb cut would be on the west side of 109 directly across from an existing driveway on the east side. The location is marked on the linked map below.

The address of the property on the west side of 109 is 1155 Old Eatherton Rd, Wildwood. The property on the east side with the existing driveway is 822 Highway 109.

[Click Here to View St. Louis County - KREH Properties](#)

Thank you and please feel free to call my mobile if you'd like to discuss or arrange a time to meet at the site. 314-393-2717.

<image002.png>



Sight Distance
Review.pdf



June 7, 2022

Janes Surveying Inc.
Attn: Tyler Lehman
222 South Main
Palmyra, MO 63461

Re: 822 Highway 109 – Proposed Wildwood Forest East

Dear Tyler:

This letter is to inform you that your property is in Missouri American Water Company service area and can provide water to your property. In the proposed development known as Wildwood Forest East Lots 1 and 2 would have frontage to a 24 inch water main along Orville Road. However Lot 3 does not have frontage to Orville Road and could not tap into the 24 inch water main for service. Lot 3 fronts Highway 109 and there is no public water main a main extension would be required. The closest water main to your property is located on Old Eatherton Road approximately 800 feet south of your property.

If you are interested in having water service to your property, please contact me at 314 996-2306

Sincerely,

Susan A. Moynihan

Susan A. Moynihan
New Business Supervisor



June 7, 2022

Janes Surveying Inc.
Attn: Tyler Lehman
222 South Main
Palmyra, MO 63461

Re: 1155 Old Eatherton Road – Proposed Wildwood Forest West

Dear Tyler:

This letter is to inform you that your property is in Missouri American Water Company service area and can provide water to your property. In order to have water service each proposed new lot should have frontage to a public water main. If a public water main is not at each lot then a water main extension would be required at the property owner's expense. The closest water main to your property is located on Old Eatherton Road approximately 800 feet south of your property.

If you are interested in having water service to your property, please contact me at 314 996-2306

Sincerely,

Susan A. Moynihan

Susan A. Moynihan
New Business Supervisor