

MISSOURI
No.
LS 1004
ROBERT LEE LEWIS

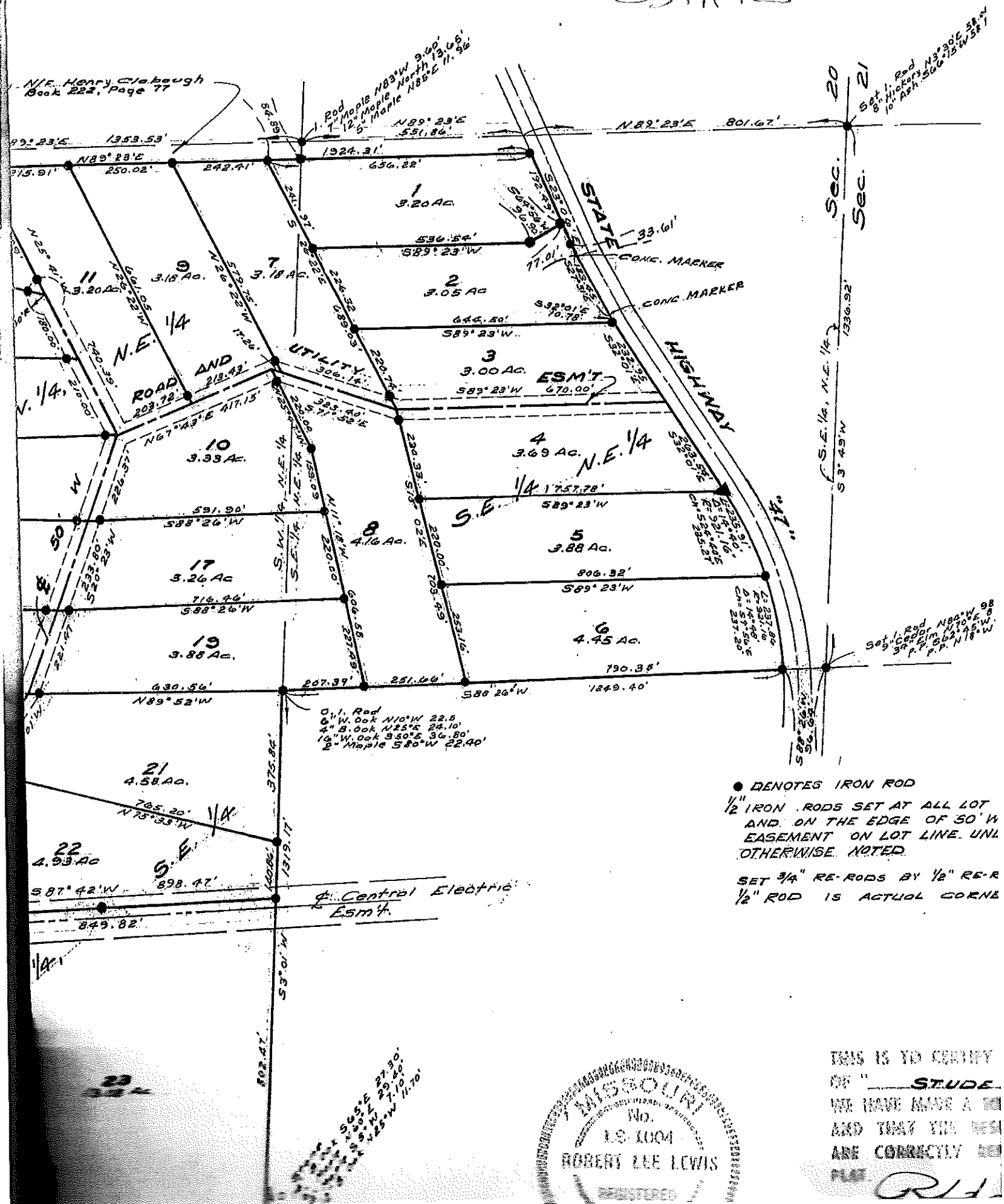

THIS IS TO CERTIFY
OF " STUDE
WE HAVE MADE A
AND THAT THE
ARE CORRECTLY
FILE

Lot 5

A tract of land being part of the Southeast Quarter of the Northeast Quarter of Section 20, Township 46 North, Range 2 West, Warren County, Missouri, and being described as follows:

Commencing at an Iron Rod at the Southeast Corner of said Northeast Quarter; thence along the South line of the Northeast Quarter, South $88^{\circ}-26'$ West 886.99 feet to an iron rod; thence leaving said South line, North $13^{\circ}-02'$ West 253.16 feet to an iron rod at the place of beginning of said tract; thence North $13^{\circ}-02'$ West 220.00 feet to an iron rod; thence North $89^{\circ}-23'$ East 757.78 feet to a concrete marker on the West right-of-way line of State Highway "47"; thence along a curve to the right, having a central angle of $14^{\circ}-40'$, a radius of 921.16 feet, and a chord of South $24^{\circ}-40'$ East 235.27 feet to an iron rod; thence leaving said West right-of-way line, South $89^{\circ}-23'$ West 806.32 feet to the place of beginning and containing 3.88 acres, more or less.

Southwood
Estates

Lot 6

A tract of land being part of the Southeast Quarter of the Northeast Quarter of Section 20, Township 46 North, Range 2 West, Warren County, Missouri, and being described as follows:

Commencing at an Iron Rod at the Southeast Corner of said Northeast Quarter; thence along the South line of said Northeast Quarter, South $88^{\circ}26'$ West 96.64 feet to an iron rod at the place of beginning of said tract; thence continuing along said South line, South $88^{\circ}26'$ West 790.35 feet to an iron rod; thence leaving said South line, North $13^{\circ}02'$ West 253.16 feet to an iron rod; thence North $89^{\circ}23'$ East 806.32 feet to an iron rod on the West right-of-way line of State Highway "47"; thence along said right-of-way line, with a curve to the right, having a central angle of $14^{\circ}48'$, a radius of 921.16 feet, and a chord of South $59^{\circ}56'$ East 237.20 feet to the place of beginning of said tract and containing 4.45 acres, more or less.